

Adam Falckenhagen

Partie II

Sei Partite A Liuto Solo
Opera Seconda

Nürnberg 1742

Les pièces de la partie

- 1 -
- 2 - Intrada
- 3 - Aria.
- 4 - Menuet
- 5 - Polonoise
- 6 - Scherzo.
- 7 - Accord du luth : si bémol majeur

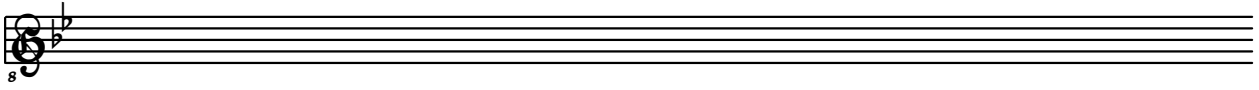

Intrada

28

33

37

40

43

47

Aria.

Largo

4

7

11

16

21

26

30

35

Menuet

5

10

14

19

23

28

34

39

43

49

53

Polonoise

4

7

10

14

18

21

24

27

30

Scherzo.

8

5

8

12

16

20

23

28

33

37

41

Accord du luth : si bémol majeur

