

Adam Falckenhagen

Partie III

Sei Partite A Liuto Solo
Opera Seconda

Nürnberg 1742

Les pièces de la partie

- 1 -
- 2 - Cantabile.
- 3 - Gaiement.
- 4 - Polonoise.
- 5 - Menuet.
- 6 - Rejouissance.
- 7 - Accord du luth : si bémol majeur

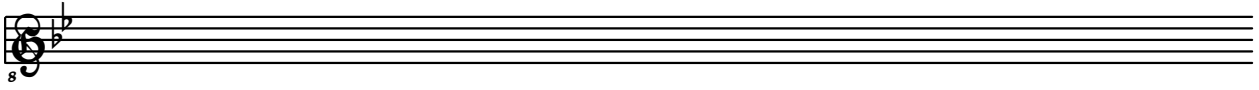

Cantabile.

5

10

14

18

23

27

31

36

Gaiement.

31

36

Polonoise.

8

3

8

6

8

9

8

12

R

8

15

8

Menuet.

Measures 16-20 of the Minuet. The melody concludes with a final flourish, and the bass line ends with a final chord.

Rejouissance.

8

5

9

14

18

23

28

32

37

40

44

48

Accord du luth : si bémol majeur

