

Wolff Jacob Lauffensteiner

(avril 1676 - 26 mars 1754)

[Suite]

Do mineur

Le manuscrit de Brno CZ-Bm13268

Casimirus Wenceslaus Comes - Anno 1713

Brno, Moravské zemské muzeum, oddělení dějin hudby MZM

Provenance : Musicalien-Bibliothek des Stiftes Raigern 2.

CZ-Bm Ms. sig. A.13.268

Folios 21v - 25r

de Lauffenst.
Tombeau

♩
♩
♩
♩
♩
♩
♩
♩
♩
♩

2

4

6

8

10

1. Tablature originale : croche non pointée
2. Tablature originale : double-croche non pointée
3. Tablature originale : blanche

12

14

16

18

- 1. Tablature originale : triple-croche
- 2. Tablature originale : pas d'indication rythmique
- 3. Tablature originale : blanche

Courante

1. Tablature originale : Si-bémol (b sur le 3e chœur)
2. Tablature originale : noire non pointée
3. Tablature originale : Si (g sur le 4e chœur)

27

32

37

Petite reprise 1.

Petite reprise 2.

Sarabande

3
4

4

4

4

5

1.

9

2.

14

18

R

23

(2*)

4

1. Tablature originale : pas d'indication rythmique
2. Tablature originale : pas d'indication de croche

Gigue

 Rhythmic notation: ♩ ♩ ♩ ♩ ♩ ♩ ♩ ♩ ♩ ♩
 Tablature: 6 2 r 6 2 / a a 6 2 6 2 6 a 6 a r 2
 Fingerings: 4 1 2 4

 Rhythmic notation: ♩ ♩ ♩ ♩ ♩ ♩ ♩ ♩ ♩ ♩
 Tablature: 2 6 r 2 f 2 f 2 2 6 a 6 a 6 a r 2
 Fingerings: 2 4 2 4 2 4 2 4 2 4

 Rhythmic notation: ♩ ♩ ♩ ♩ ♩ ♩ ♩ ♩ ♩ ♩
 Tablature: r a 6 a 2 a 6 r a 2 2 a r a 6 a 6
 Fingerings: 2 4 2 4 2 4 2 4 2 4 2 4
 Markings: (1*) 4

 Rhythmic notation: ♩ ♩ ♩ ♩ ♩ ♩ ♩ ♩ ♩ ♩
 Tablature: a a f a a 6 2 2 a 2 2 6 2 6 2 2 r r
 Fingerings: 2 4 2 4 2 4 2 4 2 4 2 4 2 4
 Markings: a 4

 Rhythmic notation: ♩ ♩ ♩ ♩ ♩ ♩ ♩ ♩ ♩ ♩
 Tablature: 2 r 2 a a a r 2 a 6 2 6 r 2 r 2 2 r 2 6
 Fingerings: 2 4 2 4 2 4 2 4 2 4 2 4 2 4 2 4
 Markings: a R

 Rhythmic notation: ♩ ♩ ♩ ♩ ♩ ♩ ♩ ♩ ♩ ♩
 Tablature: a 6 2 2 2 a 2 a r 2 2 2 2 2 2 2 2
 Fingerings: 2 4 2 4 2 4 2 4 2 4 2 4 2 4
 Markings: a 4 (2*)

1. Tablature originale : croche non pointée
 2. Tablature originale ; noire pointée

Bourrée (Pouère)

1. Tablature originale : noire non pointée

Menuet

Tonalité : Do mineur

Accord des basses du luth : 1 bémol

Scordature par octave

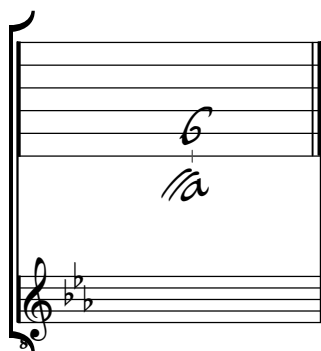

Accord des 11 chœurs du luth

