

Ernst Gottlieb Baron
(17 février 1696 - 12 avril 1760)

Partie

De Mr. Baron

La mineur

Manuscrit de Cracovie
Kraków, Biblioteka Jagiellońska
(PL-Kj40633)
folios 4v.-8r

Les pièces de la Suite

Allemande

Courante

Gavotte

Menuet

La Bassesse

Notation musicale

Allemande

Courante

Gavotte

Menuet

La Bassesse

Tonalité : La mineur

Scordature par octave

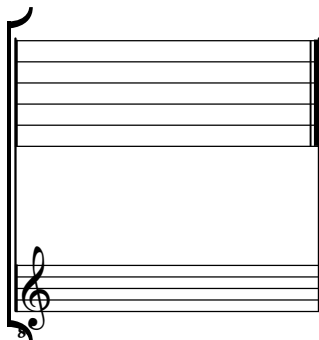

Accord ordinaire des 12 chœurs du luth

Partie de Mr. Baron.

Allemande

(1*)

2

4

6

8

1. A (h on course 5) in original tablature

9

12

14

16

18

Courante

3 4

5

11

17

24

31

38

Gavotte

3

7

11

15

19

1. F-sharp in original tablature

Menuet

3 4

3 4

3 4

3 4

3 4

6

3 4

3 4

3 4

3 4

3 4

3 4

(1*)

(2*)

12

3 4

3 4

3 4

3 4

3 4

3 4

3 4

18

3 4

3 4

3 4

3 4

3 4

3 4

24

3 4

3 4

3 4

3 4

3 4

3 4

31

3 4

3 4

3 4

3 4

1. Slur not in original tablature
2. E (a on course 9) in original tablature

La Bassesse

(1*)

(2*)

5

11

17

23

29

34

1. In French : the baseness of birth, the humble state, the low estate but also the low character, the perfidy.
 2. Descending appoggiatura in original tablature

Notation musicale

Partie de Mr. Baron.

Allemande

4

6

8

10

12

14

16

8

18

8

20

8

Courante

Gavotte

8

4

8

11

8

14

8

18

8

21

arp.

arp.

arp.

Menuet

8

5

8

9

8

13

8

17

8

21

8

26

8

31

8

La Bassesse

1. In French : the baseness of birth, the humble state, the low estate but also the low character, the perfidy.