

*[Silvius Leopold Weiss]*

(1687 - 16 oct. 1750)

# Bourée et Menuet

WeissSW13.4 et 5, WeissSW93.3, WeissSW3\*

Ré mineur

**Manuscrit de Göttweig A-GÖ1**

*Göttweig, Benediktinerstift, Musikarchiv*

(A-GÖ ms. Lautentabulatur Nr. 1)

*Folio 12 r.*

*Voir dans le manuscrit de Varsovie PL-Wu2004, folio 3r., la Bourée de la Suite 1. [PLWu2004\_1]*

*Voir dans le manuscrit de Varsovie PL-Wu2008, pages 70 et 71, la Bourée de la Suite en Ré mineur. [PLWu2008\_82]*

*Voir dans le manuscrit de Varsovie PL-Wu2009, pages 88 et 97, la Bourée de la Suite en Ré mineur. [PLWu2009\_81]*

*Voir dans le manuscrit de Londres GB-Lbl30387 :*

*... page 78 (folio 39v.), la Bourée. [WL16]*

*... pages 115 et 116 (folio 58r. et 58v.), la Bourée et le Menuet de la Suite IX. [WL21]*

*Voir dans le manuscrit de Moscou RF-Mcm, folio 6v., la Bure. [WM1]*

# Bourée

1. Liaison absente de la tablature originale.  
 2. Tablature originale : Fa (a sur la chanterelle).  
 3. Tablature originale : La (e sur la chanterelle).

# Menuett

3/4

6

13

19

25

# Tonalité et accord du luth : Ré mineur.

*Pas de scordature par octave*

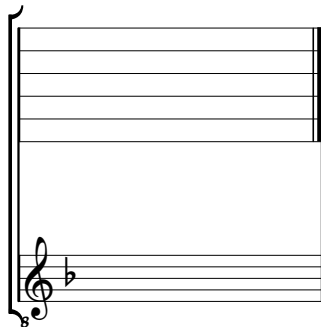

*Accord des 11 chœurs du luth*

