

*Silvius Leopold Weiss*

(1687 - 16 oct. 1750)

# Courante

## *W:hberg:*

WeissSW81.2 - WeissSW88.3

Do majeur

**Manuscrit de Göttweig A-GÖ1**  
*Göttweig, Benediktinerstift, Musikarchiv*  
(A-GÖ ms. Lautentabulatur Nr. 1)  
*Folios 6 v. et 7 r.*

*Voir dans le manuscrit Harrach, Schloss Rohrau A-ROI, folio 49v., la Courante de la Suite 9. [HR14]*

*Voir dans le manuscrit de Varsovie PL-Wu2003, folios 5v. à 10r., la Courante de la Suite 2. [PL-Wu2003\_2]*

*Voir dans le manuscrit de Varsovie PL-Wu2005, pages 8 à 17, la Courante de la Suite 2. [PL-Wu2005\_2]*

*Voir dans le manuscrit d'Haslemere GB-HAB2 :*

*... pages 175 et 176, Courante. (P[ar] Weiss). [Has114]*

*... pages 179 et 180, la Courante (Weiss), variante du même thème. [Has116]*

*Voir dans le manuscrit de Dresde D-Dl2841, volume 2, page 63, la Courante, variante du même thème. [WD9]*

# Courante (W:hberg:)<sup>(1\*)</sup>

The score is written in 3/4 time and consists of 43 measures. It features a mix of rhythmic notation (vertical stems with flags) and lute tablature (letters on a six-line staff). The tablature uses letters a, b, c, d, e, f, g, h, k, l, m, n, o, p, q, r, s, t, u, v, w, x, y, z, and numbers 1-9. Some letters are written in a stylized, cursive font. The score is divided into systems of six measures each, with measure numbers 6, 12, 18, 24, 32, 38, and 43 indicated at the beginning of their respective systems. There are four asterisks (1\* to 4\*) placed at the end of the first, second, third, and fourth systems respectively. The first system starts with a 3/4 time signature and a common time signature (C) below the staff. The second system has a 4/4 time signature below the staff. The third system has a 4/4 time signature below the staff. The fourth system has a 4/4 time signature below the staff. The fifth system has a 4/4 time signature below the staff. The sixth system has a 4/4 time signature below the staff. The seventh system has a 4/4 time signature below the staff. The eighth system has a 4/4 time signature below the staff. The ninth system has a 4/4 time signature below the staff. The tenth system has a 4/4 time signature below the staff. The eleventh system has a 4/4 time signature below the staff. The twelfth system has a 4/4 time signature below the staff. The thirteenth system has a 4/4 time signature below the staff. The fourteenth system has a 4/4 time signature below the staff. The fifteenth system has a 4/4 time signature below the staff. The sixteenth system has a 4/4 time signature below the staff. The seventeenth system has a 4/4 time signature below the staff. The eighteenth system has a 4/4 time signature below the staff. The nineteenth system has a 4/4 time signature below the staff. The twentieth system has a 4/4 time signature below the staff. The twenty-first system has a 4/4 time signature below the staff. The twenty-second system has a 4/4 time signature below the staff. The twenty-third system has a 4/4 time signature below the staff. The twenty-fourth system has a 4/4 time signature below the staff. The twenty-fifth system has a 4/4 time signature below the staff. The twenty-sixth system has a 4/4 time signature below the staff. The twenty-seventh system has a 4/4 time signature below the staff. The twenty-eighth system has a 4/4 time signature below the staff. The twenty-ninth system has a 4/4 time signature below the staff. The thirtieth system has a 4/4 time signature below the staff. The thirty-first system has a 4/4 time signature below the staff. The thirty-second system has a 4/4 time signature below the staff. The thirty-third system has a 4/4 time signature below the staff. The thirty-fourth system has a 4/4 time signature below the staff. The thirty-fifth system has a 4/4 time signature below the staff. The thirty-sixth system has a 4/4 time signature below the staff. The thirty-seventh system has a 4/4 time signature below the staff. The thirty-eighth system has a 4/4 time signature below the staff. The thirty-ninth system has a 4/4 time signature below the staff. The fortieth system has a 4/4 time signature below the staff. The forty-first system has a 4/4 time signature below the staff. The forty-second system has a 4/4 time signature below the staff. The forty-third system has a 4/4 time signature below the staff. The score ends with a double bar line and a repeat sign.

1. Cette attribution à Johann Georg Weichenberger est erronée.  
 2. Tablature originale : cette mesure est placée après la mesure suivante.  
 3. Tablature originale : Fa dièse (k sur le 3ème chœur).  
 4. Le soupir est absent de la tablature originale.

48

55

61

68

74

81

88

95

(1\*)

1. Le soupir est absent de la tablature originale.

# Accord du luth : Do majeur

*Pas de scordature par octave*

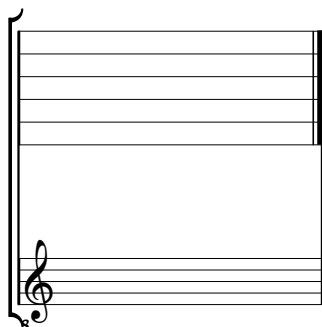

*Accord ordinaire des 11 chœurs du luth*
