

Silvius Leopold Weiss

(1687 - 16 oct. 1750)

[Suite 1]

WeissSW 75.1 à 5

Fa majeur

Manuscrits Harrach, Schloß Rohrau

Rohrau, Graf Harrach'sche Familiensammlung

A-RO Lauten-Ms. 1

Weiss Sylvio Lautenmusik

Pages 1 à 9 (folios 1 r. à 5 r.)

Voir dans le manuscrit de Paris F-PnThI :

... pages 17 et 18, le Preludio. [FPnThI_8]

... pages 3 et 4, la Fantasia. [FPnThI_2]

Les pièces de la Suite

Fantasia

Capricio

Fantasia

Gigue

Menuet

Accord du luth : Fa majeur.

Scordature par octave

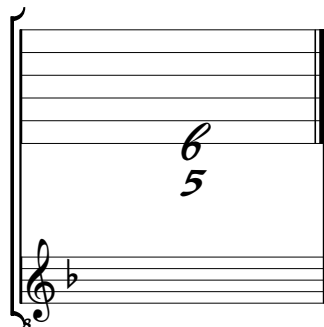

Accord des 13 chœurs du luth

Fantasia

di Sig.re Sylvio Weis.

1. Tablature originale : Ré (a sur le 10ème chœur).

9

ar ar^a ar ar r re re f f e f h h i h k k k h h

/a //a

10

h f f f e e e r r r a a a b a b b b b a a

//a 4 5 6 6 6 6 5

11

a a a a a a a a e e e e a a

a a a a a a a a e e e e a a

5 5 6 6 a a a a a 6 a a a 6

12

a a a a a a a a e e e e a a a a

a a a a r r a r r a e e e e a a a a

6 6 a 6 a 6 a 6 a a a 6 5 b

13

a a a a b b e e e e e a r e f

r a a a a a a a a a a a a a a

4 4 4 4 4 4 4 4 4 4 4 4

14

h f h f a a a a a a a a a a

h f h f a r b r a a a a a a a a

4 4 4 4 4 4 /a /a /a /a /a /a

15

a a a f e b a b a r a r a r a b a r a r e f h h

/a /a /a /a /a /a

16

h i h h i h h i h h h i h h

/a [i]

(1*)

Segue Capriccio

1. Note absente dans la tablature originale.

Capricio

du même

1

2

3

4

5

6

1. Note absente dans la tablature originale.

10 *m* *f* *h* *f* *f* *h* *h* *f* *h* *f* *m* *h* *i* *h* *i* *h* *i* *h* *k* *h* *i* *h* *m* *f* *h* *f* *h* *f* *h* *f* *h* *f* *h* *f*

a / *a* // *a* / *a* // *a*

13 *m* *o* *f* *e* *f* *o* *f* *e* *f* *e* *f* *o* *m* *r* *o* *r* *o* *r* *o* *r* *e* *r* *o* *r* *m* *a* *r* *a* *r* *a* *r* *a* *r* *o* *r*

// *a* 4 *o* 4 (1*)

16 *m* *e* *r* *o* *r* *o* *f* *e* *f* *o* *f* *e* *m* *f* *h* *f* *h* *f* *h* *f* *a* *h* *a* *m* *h* *a* *h* *a* *a* *h* *a* *a* *h* *a*

// *a* // *a* / *a*

19 *m* *h* *a* *h* *a* *a* *h* *a* *a* *h* *a* *m* *h* *i* *h* *i* *h* *h* *h* *h* *h* *m* *h* *i* *h* *i* *h* *h* *h* *h* *h* *h*

22 *m* *h* *a* *h* *a* *a* *h* *a* *a* *h* *a* *m* *i* *a* *h* *a* *h* *a* *a* *h* *a* *m* *h* *a* *h* *a* *a* *h* *a* *a* *h* *a*

25 *m* *a* *h* *a* *a* *h* *a* *a* *h* *a* *m* *a* *h* *a* *a* *h* *a* *a* *h* *a* *m* *a* *h* *a* *a* *h* *a* *a* *h* *a* *f* *h*

k *h* *i* *h* *i* *h* *i* *h* *f* *i* *h*

28 *d.* *d.* *d.* *r* *d.* *r* *d.* *r* *d.* *d.* *d.*

a *r* *r* *o* *a* *a* 4 4 4 4 *a*

1. Tablature originale : Fa (a sur la chanterelle).

Segue Fantasia

Fantasia

du même

4

7

10

13

14

18

24

(1*)

(2*)

1. Tablature originale : Sol (a sur le 7ème chœur).

2. Tablature originale : La (h sur le canto).

30

(1*)

35

efere

efere

42

efere

47

efere

53

efere

58

efere

62

efere

65

efere

Segue Gigue

1. Mesure reconstituée ; elle est complètement effacée dans la tablature originale.

Gigue

du même

1. Tablature originale : Sol (a sur le 7ème chœur).

21

(1*)

24

27

30

33

Menuet

du même

3/4

5

9

13

18

24

Il Fine