

[Compositeur anonyme]

[Suite]

Mi bémol majeur

Manuscrit Harrach, Schloß Rohrau A-ROII

Rohrau, Graf Harrach'sche Familiensammlung

A-RO Lauten-Ms. 2

Lauten Musik von unbekanntem Componisten

Pages 19 à 25 (folios 10 r. à 13 r.)

Pas de correspondance.

Les pièces de la Suite

Prelude

Tombeau

Sarabande

Double

Stezza

Menuet

Gigue

Double

Accord du luth : Mi bémol majeur

Scordature par octave

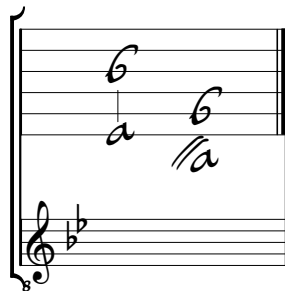

Accord des 11 chœurs du luth

Prelude

Tombeau

1. Tablature originale : La bécarré (e sur la chanterelle).

29

34

39

(1*) forte

45

piano (2*)

50

piano forte

58

1. Tablature originale : indication rythmique absente.
 2. Tablature originale : Mi bécarré (c sur le canto).

Sarabande

To the right of the third system is a decorative flourish, a triangular arrangement of intricate floral and scrollwork patterns.

1. Tablature originale : Ré (a sur le 10ème cœur).

Double

3/4

5

10

15

Sarabande da Capo

Stezza

Segue Menuet

Menuet

1. Tablature originale : Sol (a sur le 7ème chœur).

Gigue

Measure 7: $\text{a} \text{b}$ $\text{a} \text{b}$ $\text{a} \text{b}$ $\text{a} \text{b}$ $\text{a} \text{b}$ $\text{a} \text{b}$ $\text{a} \text{b}$ $\text{a} \text{b}$

Measure 14: $\text{a} \text{b}$ $\text{a} \text{b}$ $\text{a} \text{b}$ $\text{a} \text{b}$ $\text{a} \text{b}$ $\text{a} \text{b}$ $\text{a} \text{b}$ $\text{a} \text{b}$ $\text{a} \text{b}$ $\text{a} \text{b}$

Measure 22: $\text{a} \text{b}$ $\text{a} \text{b}$ $\text{a} \text{b}$ $\text{a} \text{b}$ $\text{a} \text{b}$ $\text{a} \text{b}$ $\text{a} \text{b}$ $\text{a} \text{b}$ $\text{a} \text{b}$ $\text{a} \text{b}$

Measure 29: $\text{a} \text{b}$ $\text{a} \text{b}$ $\text{a} \text{b}$ $\text{a} \text{b}$ $\text{a} \text{b}$ $\text{a} \text{b}$ $\text{a} \text{b}$ $\text{a} \text{b}$ $\text{a} \text{b}$ $\text{a} \text{b}$

Segue Double.

Double

3/4

6

13

20

26

33

Il Fine.

1. Tablature originale : Fa dièse (b sur le 4eme chœur).