

*Johann Georg Weichenberger*

(1676 - 1740)

# Suite

*pour luth accompagné*  
*(Luth, Violin, Basse)*

Sol majeur

**Manuscrit Harrach volume 11 : US-NYp11**

*(New York Public Library at Lincoln Center, Music Division)*

*Lauten-Musik mit Begleitung von unbekanntem Componisten,*

(US-NYp ms. JOG 72-29 Fasc.11)

*Pages 21 - 35*

*Voir dans le manuscrit Brno CZ-Bm372, pages 9 à 13, la Suite en Sol majeur*  
*[CZBm372\_4]*

# Tonalité et accord du luth : Sol majeur

*Scordature par octave*

*Accord des 11 chœurs du luth*

# Allemande (Allamande)

Violino

Liuto

Basso

9

10

12

14

16

r a r a r e r e  
 D e r e q h q h q e q e f q e f  
 a a 4 a a a a 4

18

e a k k h k h k h  
 h k h k h k g e f e f e  
 a a a a a 4 a

20

e f e f e f e f e e f e  
 f k h k h k h g f  
 e a 4 a a a a r a

22

g e g e r  
 f f d r  
 a a

# Courante

Violino

Liuto

Basso

4

7

10

13

Treble clef:  $\text{F}\sharp$   $\text{G}\sharp$   $\text{A}$   $\text{B}$   $\text{C}$   $\text{D}$  |  $\text{E}$   $\text{F}\sharp$   $\text{G}\sharp$   $\text{A}$   $\text{B}$   $\text{C}$  |  $\text{D}$   $\text{E}$   $\text{F}\sharp$   $\text{G}\sharp$   $\text{A}$   $\text{B}$

Bass clef:  $\text{F}\sharp$   $\text{G}\sharp$   $\text{A}$   $\text{B}$   $\text{C}$   $\text{D}$  |  $\text{E}$   $\text{F}\sharp$   $\text{G}\sharp$   $\text{A}$   $\text{B}$   $\text{C}$  |  $\text{D}$   $\text{E}$   $\text{F}\sharp$   $\text{G}\sharp$   $\text{A}$   $\text{B}$

16

Treble clef:  $\text{F}\sharp$   $\text{G}\sharp$   $\text{A}$   $\text{B}$   $\text{C}$   $\text{D}$  |  $\text{E}$   $\text{F}\sharp$   $\text{G}\sharp$   $\text{A}$   $\text{B}$   $\text{C}$  |  $\text{D}$   $\text{E}$   $\text{F}\sharp$   $\text{G}\sharp$   $\text{A}$   $\text{B}$  |  $\text{C}$   $\text{D}$   $\text{E}$   $\text{F}\sharp$   $\text{G}\sharp$   $\text{A}$

Bass clef:  $\text{F}\sharp$   $\text{G}\sharp$   $\text{A}$   $\text{B}$   $\text{C}$   $\text{D}$  |  $\text{E}$   $\text{F}\sharp$   $\text{G}\sharp$   $\text{A}$   $\text{B}$   $\text{C}$  |  $\text{D}$   $\text{E}$   $\text{F}\sharp$   $\text{G}\sharp$   $\text{A}$   $\text{B}$  |  $\text{C}$   $\text{D}$   $\text{E}$   $\text{F}\sharp$   $\text{G}\sharp$   $\text{A}$

20

Treble clef:  $\text{F}\sharp$   $\text{G}\sharp$   $\text{A}$   $\text{B}$   $\text{C}$   $\text{D}$  |  $\text{E}$   $\text{F}\sharp$   $\text{G}\sharp$   $\text{A}$   $\text{B}$   $\text{C}$  |  $\text{D}$   $\text{E}$   $\text{F}\sharp$   $\text{G}\sharp$   $\text{A}$   $\text{B}$

Bass clef:  $\text{F}\sharp$   $\text{G}\sharp$   $\text{A}$   $\text{B}$   $\text{C}$   $\text{D}$  |  $\text{E}$   $\text{F}\sharp$   $\text{G}\sharp$   $\text{A}$   $\text{B}$   $\text{C}$  |  $\text{D}$   $\text{E}$   $\text{F}\sharp$   $\text{G}\sharp$   $\text{A}$   $\text{B}$

22

Treble clef:  $\text{F}\sharp$   $\text{G}\sharp$   $\text{A}$   $\text{B}$   $\text{C}$   $\text{D}$  |  $\text{E}$   $\text{F}\sharp$   $\text{G}\sharp$   $\text{A}$   $\text{B}$   $\text{C}$  |  $\text{D}$   $\text{E}$   $\text{F}\sharp$   $\text{G}\sharp$   $\text{A}$   $\text{B}$

Bass clef:  $\text{F}\sharp$   $\text{G}\sharp$   $\text{A}$   $\text{B}$   $\text{C}$   $\text{D}$  |  $\text{E}$   $\text{F}\sharp$   $\text{G}\sharp$   $\text{A}$   $\text{B}$   $\text{C}$  |  $\text{D}$   $\text{E}$   $\text{F}\sharp$   $\text{G}\sharp$   $\text{A}$   $\text{B}$

25

r a r r e a | r a r e r a | e r e e a r  
 a | a

28

e r e r e r | a e a r e | r e r r | b r b a  
 a | e a | a | a

32

e r b r | r r | r r a a r | a r a r a  
 a | a | r r a | b a | a

36

a a a r a | r a r a r a | a a r a a r | a a r a r e  
 a | a | a | a | a

40

r a r a e a    g e g f e a    f e f g e f  
 a    a    a    a    a    4

43

e a g    f h h g    r e e r    e e f e  
 a    a    a    4    r    4    a

47

f a g r a    r a g r a    f a r  
 a    a    a

# Bourrée (Bourée)

14

18

21

# Menuet en Rondeau

Violino

Liuto

Basso

6

10

15

20

20

21

22

23

24

24

25

26

27

28

29

29

30

31

32

33

34

34

35

36

37

38

# Sarabande

Violino

Liuto

Basso

4

8

12

17

18

19

20

21

22

23

24

# Gigue

Violino

Liuto

Basso

6

11

16

21

24

29

35

40

m n n n m  
 e r e r a r r r a r a r a r a r  
 a a a r 4

45

m n n n m  
 a r a r a r a r a a a r a r a  
 4 a a a a

50

n m n n n  
 r e r e r e a a f a r r r a e  
 4 a R a

54

n n m n m n m  
 e r r a r a r a a r a r a a  
 4 a a r a a

# Allemande (Allamande)

Liuto

♩ ♪ ♩ ♪ ♩ ♪ ♩ ♩ ♩ ♩

1

3

5

7

9

10

12

g e g e f e f e f b r b r b r a r b r a r a

14

r a r e b r b r b r b r a a a e a a a

16

r a r a r a r e r e b e r e g h g h g e g e f g e f

18

e a k k h k h k h h h k h k h k g e f e f e

20

e f e f e f f e e f e f k h k h k h g f

22

g e g e r f f a r

# Courante

Liuto

26

30

35

39

43

47

# Bourrée (Bourée)

Liuto

19

22

# Menuet en Rondeau

Liuto

# Sarabande

Liuto

Measures 1-5: *f* r r e r | *f* r e r e | *f* e r | *f* | *f* a a r a

Measures 6-10: *f* a r | *f* a r | *f* r a a a | *f* a a r | *f* a a

Measures 11-15: *f* a a r a | *f* a a a a a | *f* r e e r | *f* r e r e

Measures 16-20: *f* e r | *f* a a r a | *f* a r a r | *f* a r a r

Measures 21-23: *f* e r | *f* a r | *f* a r

# Gigue

Liuto

39

4

45

4

4

51

4

R

56

# Allemande (Allamande)

*Violino*

# Courante

Violino

# Bourrée (Bourée)

*Violino*

# Menuet en Rondeau

*Violino*

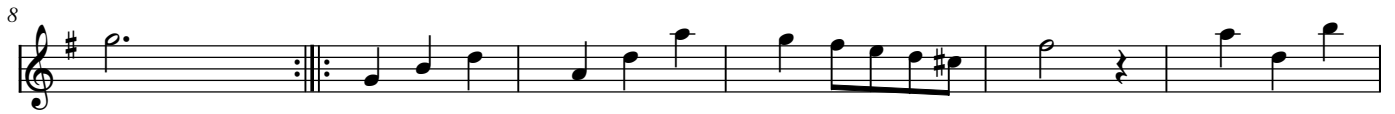

# Sarabande

*Violino*

# Gigue

Violino

9

17

23

32

40

46

52

R

# Allemande (Allamande)

Basso

# Courante

Basso

10

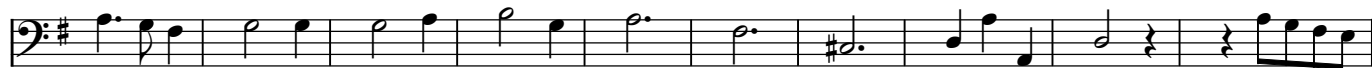

20

28

40

# Bourrée (Bourée)

*Basso*

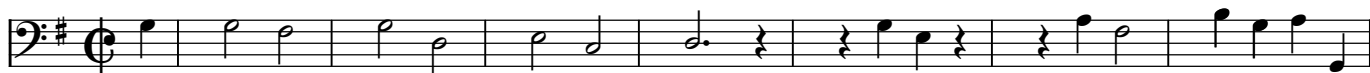

# Menuet en Rondeau

Basso

8

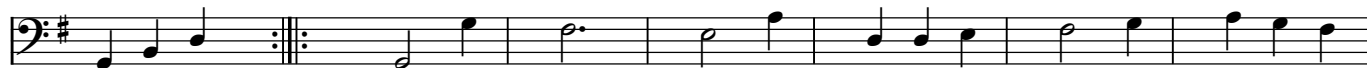

15

22

29

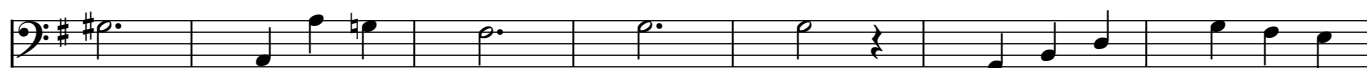

36

# Sarabande

*Basso*

8

14

21

# Gigue

Basso

9

18

25

36

50

