

Anonyme
(Silvius Leopold Weiss ?)

Suite pour luth et ensemble

Liuto
Violino 1mo
Violino 2do
Basso

[Si bémol majeur]

Manuscrits Harrach, Schloß Rohrau

NYPL mss Harrach V11

Folios 52 à 71

Les pièces de la suite

- | | |
|--|--------------------------------|
| 1 - Instruments ensemble | 22 - - Guigue |
| 2 - - Allamande | 23 - Violino secondo |
| 3 - - Courante | 24 - - Allamande |
| 4 - - Menuet | 25 - - Courante |
| 5 - - Bourée | 26 - - Menuet |
| 6 - - Capriccio | 27 - - Bourée |
| 7 - - Guigue | 28 - - Capriccio |
| 8 - Liuto | 29 - - Guigue |
| 9 - (Accord du luth : si bémol majeur) | 30 - Basso |
| 10 - - Allamande | 31 - - Allamande |
| 11 - - Courante | 32 - - Courante |
| 12 - - Menuet | 33 - - Menuet |
| 13 - - Bourée | 34 - - Bourée |
| 14 - - Capriccio | 35 - - Capriccio |
| 15 - - Guigue | 36 - - Guigue |
| 16 - Violino primo | 37 - Liuto (notation musicale) |
| 17 - - Allamande | 38 - - Allamande |
| 18 - - Courante | 39 - - Courante |
| 19 - - Menuet | 40 - - Menuet |
| 20 - - Bourée | 41 - - Bourée |
| 21 - - Capriccio | 42 - - Capriccio |
| | 43 - - Guigue |

Instruments ensemble

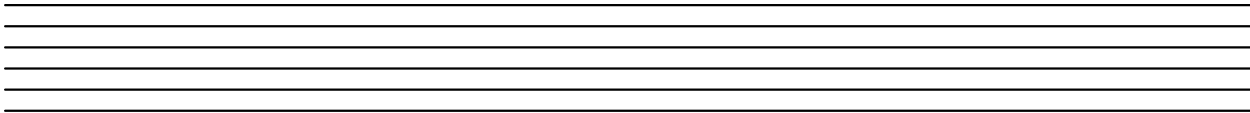

- Allamande

3

5

7

9

11

14

16

18

20

R

b b a r b a b
a a a
a a a

R

23

23

a l t o a l t o a b
a a a a
a a a a

R

26

26

a a a a
a a b b
a a b b

R

29

- Courante

5

9

13

17

22

27

27

e r a b r a b a r b a b r a a a

a a a a a

31

31

f a f a b a r a r a b a b

a a a a r a a b

36

36

a r r a b a r

a a a r a r

51

56

- Menuet

6

11

16

16

a babla a babla a babla a babla

21

21

a babla a babla a babla a babla

25

25

a babla a babla a babla a babla

- Bourée

5

9

13

18

22

- Capriccio

6

10

14

18

22

- Guigue

5

9

13

17

21

26

30

34

38

7 7 R

R

a b a a b a a / a a / a R / a a b a

R

44

a b a b a a b a a b a b a b a b a b

a a a a a

48

b b a b a b b a b b a a b b a

// a / a a // a / a

Liuto

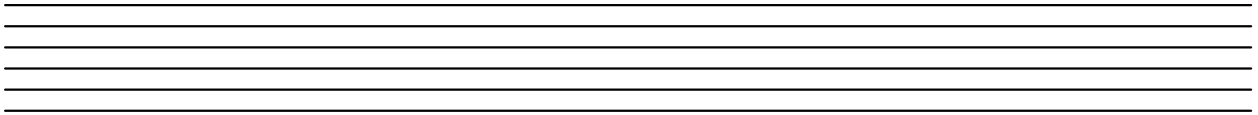

(Accord du luth : si bémol majeur)

Accord des 11 chœurs du luth

- Allamande

Liuto

13

a

15

a

17

a

19

a

21

a

23

a

- Courante

Liuto

28

33

37

41

45

50

54

- Menuet

Liuto

3/4

6

11

15

20

24

28

32

R

[b][a]

[a]

[b]

[a]

[b]

[a]

f

f

///a

o

/a

o*

- Bourée

Liuto

- Capriccio

Liuto

1 2 3 4 5 6 7 8

2/4

a b a a b a b a

6 7 8 9 10

3/4

a a b a a

11 12 13 14 15 16

3/4

a a b a a a

17 18 19 20

3/4

a b a a

21 22 23 24

3/4

a b a a

25 26 27 28

3/4

a a a a

29

33

- Guigue

Liuto

1 2 3 4 5 6 7 8 9 10 11 12

6/8

f *ff*

5 6 7 8 9 10 11 12 13 14 15 16

f

9 10 11 12 13 14 15 16 17 18 19 20

4/4

13 14 15 16 17 18 19 20 21 22 23 24

4/4

17 18 19 20 21 22 23 24 25 26 27 28

4/4

22 23 24 25 26 27 28 29 30 31 32

3/4

27

32

37

41

45

Violino primo

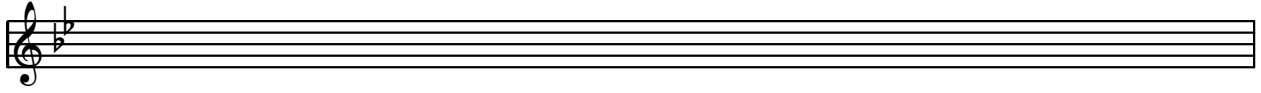

- Allamande

Violino primo

3

5

7

10

13

15

17

20

23

R

- Courante

Violino primo

5

10

16

21

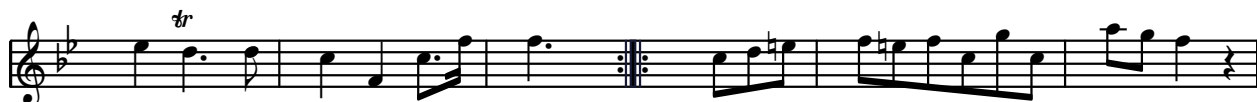

26

32

37

43

49

54

- Menuet

Violino primo

8

15

22

28

R

- Bourée

Violino primo

5

10

15

19

24

R.

- Capriccio

Violino primo

6

11

17

21

26

R

31

- Guigue

Violino primo

5

10

15

20

24

29

34

40

46

Violino secondo

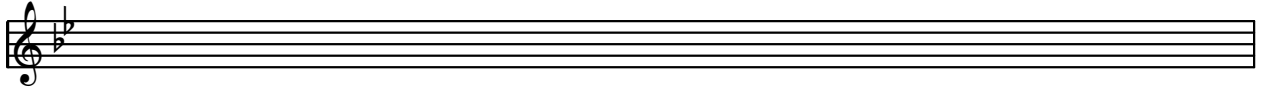

- Allamande

Violino secondo

3

6

9

13

17

21

R

- Courante

Violino secondo

9

18

26

34

43

52

- Menuet

Violino secondo

9

18

28

- Bourée

Violino secondo

8

16

22

R.

28

- Capriccio

Violino secondo

9

16

24

R

31

- Guigue

Violino secondo

8

14

20

27

34

R

41

Basso

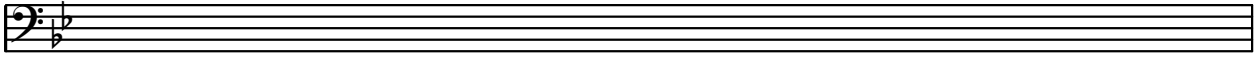

- Allamande

Basso

7

13

19

R

- Courante

Basso

10

20

29

39

49

- Menuet

Basso

12

22

R

30

- Bourée

Basso

10

18

R.

26

- Capriccio

Basso

10

20

30

- Guigue

Basso

9

18

26

35

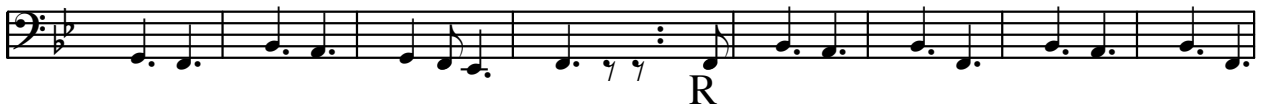

43

Liuto (notation musicale)

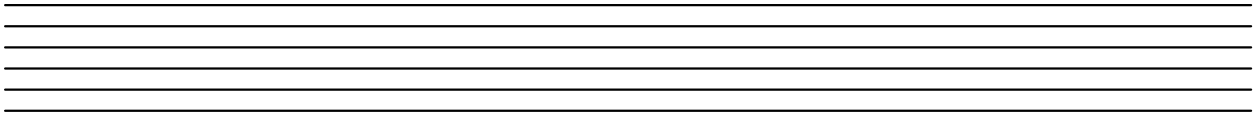

- Allamande

Liuto

- Courante

Liuto

8
6
11
16
21
27
32
38
43
48
54

- Menuet

Liuto

- Bourée

Liuto

8

4

8

12

16

20

24

R.

29

- Capriccio

Liuto

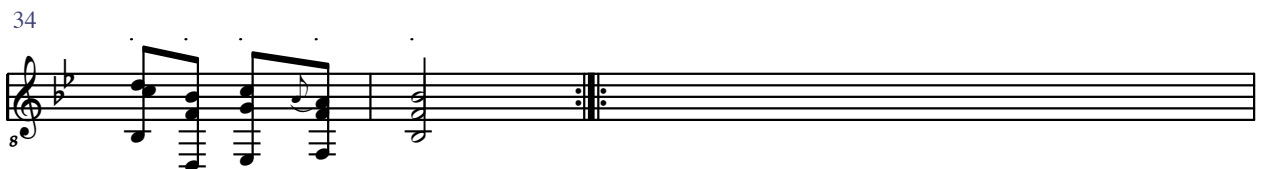
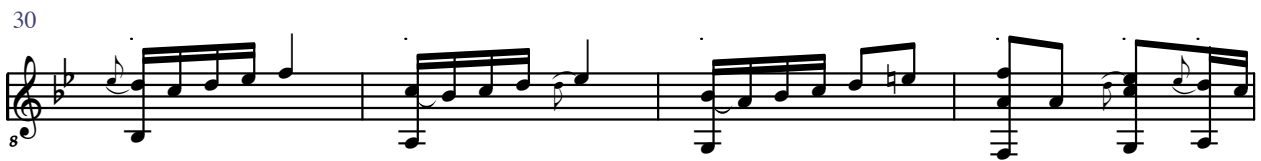

- Guigue

Liuto
