

*Compositeur anonyme*

# Capriccio

Ré majeur

**Manuscrit d'Haslemere**

*Haslemere, Carl Dolmetsch Library*

GB-HAdolmetsch ms II.B.2

*Page 42*

# Capriccio

3

2/4

4

4

9

14

20

25

3

Fin

1. Tablature originale : cette note est redoublée.

30 <sup>3</sup> m m m m m

35 m m m r m r m

39 m m m m r m r m

44 J. r m m J. m m r

49 m m J.

Da Capo

# Tonalité et accord du luth : Ré majeur

## *Scordature par octave*

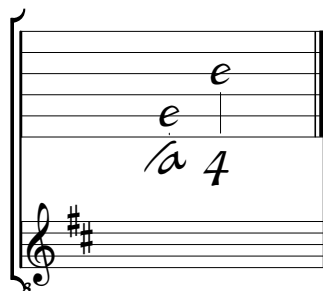

## *Accord des 11 chœurs du luth*
