

*Compositeur anonyme*

# Bourée

Ré majeur

**Manuscrit d'Haslemere**

*Haslemere, Carl Dolmetsch Library*

GB-HAdolmetsch ms II.B.2

*Page 49*

# Bourée

# Tonalité et accord du luth : Ré majeur

*Scordature par octave*

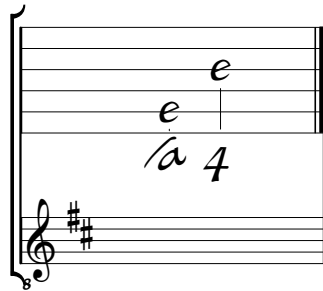

*Accord des 11 chœurs du luth*

