

*[Compositeur anonyme]*

[4 pièces]  
[mises en Suite]

Si bémol majeur

**Manuscrit d'Haslemere**  
*Haslemere, Carl Dolmetsch Library*  
GB-HAdolmetsch ms II.B.2  
*Pages 159 et 160*

# *Les pièces de la Suite*

*Courante.*  
*Sarabande.*  
*Gavotte.*  
*Menuet.*

Tonalité : Si bémol majeur.

*Scordature par octave*

*Accord des 11 chœurs du luth*

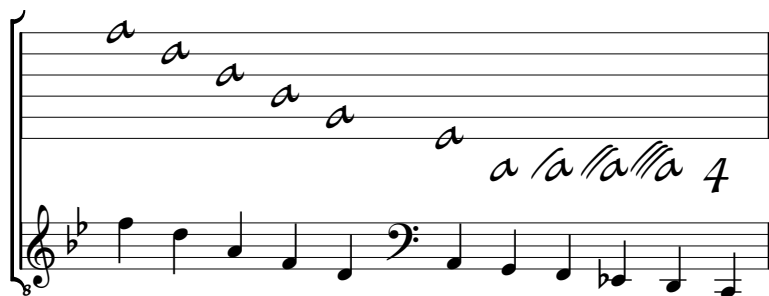

# Courante.

3/4

6

13

20

27

# Sarabande.

6

12

18

R

# Gavotte.

# Menuet.

3/4

7

15

21

R