

Johann Gottfried Conradi

(16?? - 1747)

# Neue Lauten Stücke

als Preludes, Allemands, Courants, Giques, Menuets, etc.

Francfurt an der Oder, 1724 - Johann Gottfried Conradi

*Leipzig, Städtische Bibliotheken, Musikbibliothek*

D-LEm III.10.34

pour luth baroque à 11 chœurs

# CONTENU

<b>Sonate 1 en La majeur .....</b>	<b>3</b>
Prélude (Prelude) .....	4
Allemande .....	6
Courante .....	8
Gigue .....	10
Rondeau .....	12
Menuet alternatif .....	14
Menuet .....	15
<b>Sonate 2 en Do majeur .....</b>	<b>17</b>
Prélude (Prelude) .....	18
Allemande .....	20
Courante .....	22
Menuet .....	25
Gigue .....	26
<b>2 pièces d'une Sonate 3 en Ré mineur .....</b>	<b>29</b>
Prélude (Prelude) .....	30
Courante .....	32

***Johann Gottfried Conradi***  
(16?? - 1747)

# Sonate 1

La majeur

## **Neue Lauten Stücke**

**als Preludes, Allemands, Courants, Giques, Menuets, etc.**

**Francfurt an der Oder, 1724 - Johann Gottfried Conradi**

*(Leipzig, Städtische Bibliotheken, Musikbibliothek)*

**D-LEm III.10.34**

*Pages 1 à 6*

# Neue Lauten Stücke

Frankfurt an der Oder, 1724 - Johann Gottfried Conradi

## Sonate 1 en La majeur

### Prélude (Prelude)

4 m

(\*)

2 m

♩ harp:

(\*)

3 m

(\*)

4 m

(\*)

5 m

♩ harp:

(\*)

1. Tablature originale : note absente  
2. Original : no rhythm sign

6 *M*

7 *M*

8 *M*

9 *M*

10 *M*

# Allemande

1. Original : section separator without dots

13

15

17

19

21

# Courante

3

4

9

14

18

23

28

33

38

# Gigue

24

28

32

35

# Rondeau

21

25

da Capo

# Menuet

alternativ

3

4

9

14

18

23

1. Tablature originale : Sol-bécarre (c sur le 4e chœur)

# Menuet

# Tonalité : La majeur

*Accord des basses du luth : 3 dièses*

*Scordature par octave*

*Accord des 11 chœurs du luth*

***Johann Gottfried Conradi***  
(16?? - 1747)

# Sonate 2

Do majeur

## **Neue Lauten Stücke**

**als Preludes, Allemands, Courants, Giques, Menuets, etc.**

**Francfurt an der Oder, 1724 - Johann Gottfried Conradi**

*(Leipzig, Städtische Bibliotheken, Musikbibliothek)*

**D-LEm III.10.34**

*Pages 7 à 10*

# Neue Lauten Stücke

Frankfurt an der Oder, 1724 - Johann Gottfried Conradi

## Sonate 2 en Do majeur

### Prélude (Prelude)

11

12

13

14 Harp:

17

19

21 Harp:

22

# Allemande

♩ ♩      ♩ ♩ ♩ ♩ ♩      ♩ ♩ ♩

3 ♩ ♩ ♩ ♩ ♩      ♩      ♩ ♩

5 ♩ ♩      ♩ ♩ ♩ ♩ ♩      ♩ ♩

7 ♩ ♩ ♩      ♩ ♩ ♩ ♩ ♩      ♩ ♩ ♩

9 ♩      ♩.      ♩ ♩ ♩ ♩      ♩

11 ♩      ♩      ♩ ♩      ♩ ♩

1. Original : quarter note without dot

13

15

17

19

21

23

# Courante

1. Original: quarter note without dot

24

28

32

36

# Menuet

3  
4

5

9

14

19

23

# Gigue

26

3 e

30

34

4

39

44

4

49

4

# Tonalité : Do majeur

*Accord ordinaire du luth*

*Scordature par octave*

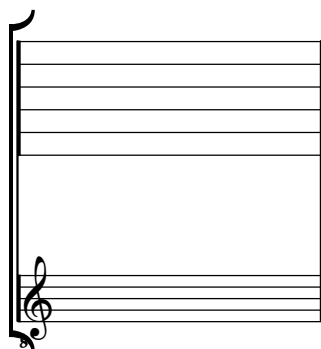

*Accord des 11 chœurs du luth*

*Johann Gottfried Conradi*

(16?? - 1747)

Prélude et Courante  
d'une  
Sonate 3

Ré mineur

**Neue Lauten Stücke**

**als Preludes, Allemands, Courants, Giques, Menuets, etc.  
Francfurt an der Oder, 1724 - Johann Gottfried Conradi**

*(Leipzig, Städtische Bibliotheken, Musikbibliothek)*

D-LEm III.10.34

*Pages 11 & 12*

# Neue Lauten Stücke

Francfurt an der Oder, 1724 - Johann Gottfried Conradi

## 2 pièces d'une Sonate 3 en Ré mineur

### Prélude (Prelude)

7

*M*

*harp:*

8

*M*

9

*M*

10

*M*

11

*harp:*

*M*

12

*M*

13

*M*

# Courante

1. Origina; : quarter note without dot

30

35

40

46

52

57

# Tonalité : Ré mineur

*Accord ordinaire du luth*

## *Scordature par octave*

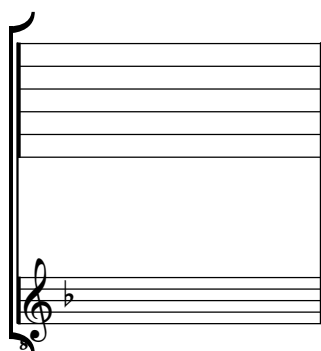

## *Accord des 11 chœurs du luth*

