

Johann Gottfried Conradi

(16?? - 1747)

Prélude et Courante
d'une
Sonate 3

Ré mineur

Neue Lauten Stücke

**als Preludes, Allemands, Courants, Giques, Menuets, etc.
Francfurt an der Oder, 1724 - Johann Gottfried Conradi**

(Leipzig, Städtische Bibliotheken, Musikbibliothek)

D-LEm III.10.34

Pages 11 & 12

Neue Lauten Stücke

Francfurt an der Oder, 1724 - Johann Gottfried Conradi

2 pièces d'une Sonate 3 en Ré mineur

Prélude (Prelude)

7 *M* ♩ harp:

8 *M*

9 *M*

10 *M*

11 *M* ♩ harp:

12 *M*

13 *M*

Courante

5

10

15

20

25

1. Origina; : quarter note without dot

30

35

40

46

52

57

Tonalité : Ré mineur

Accord ordinaire du luth

Scordature par octave

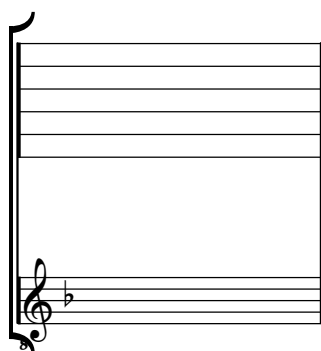

Accord des 11 chœurs du luth

