Gigue du v. Gautier.

Ennemond Gautier
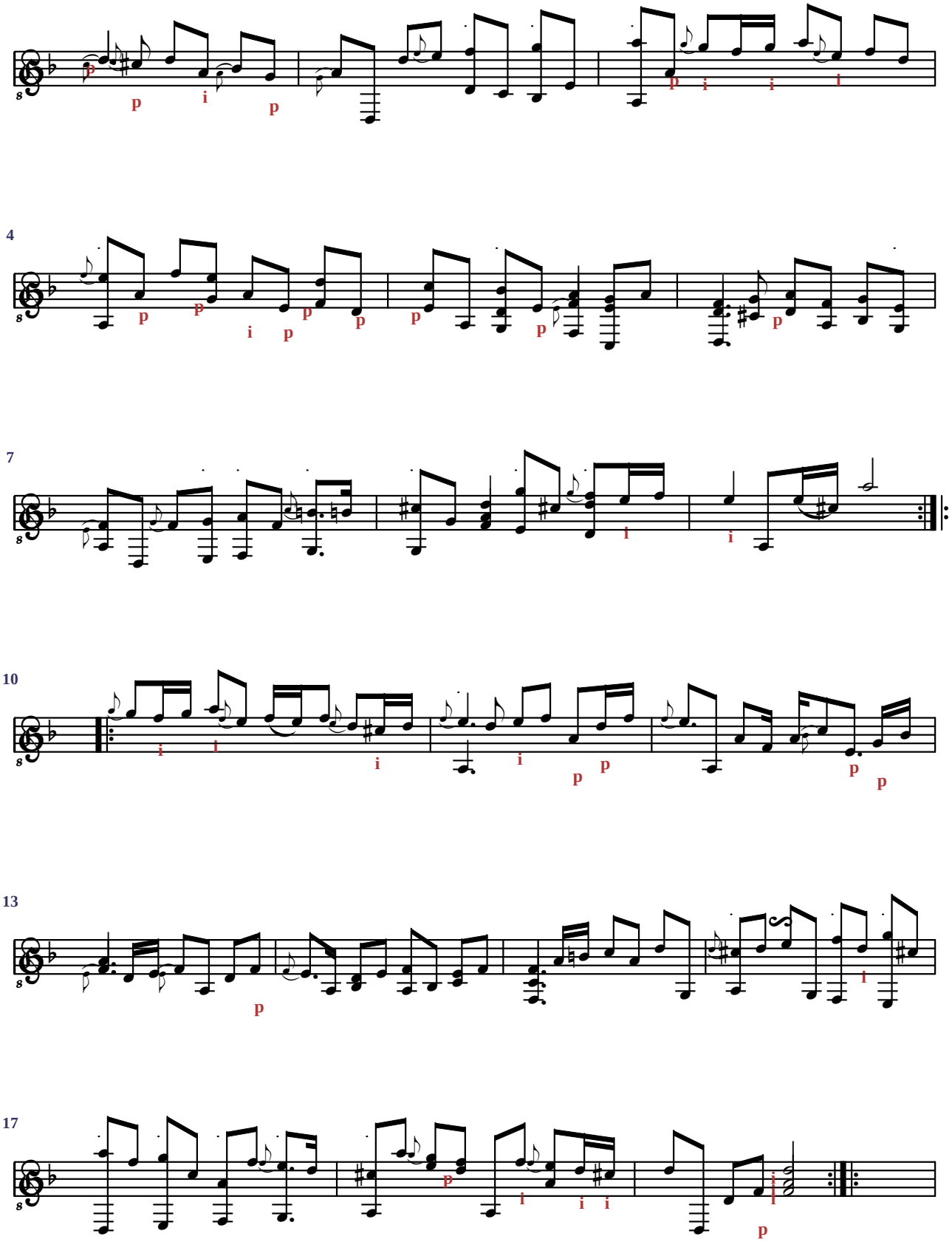
Accord du luth : sans altération