La Gavote Royalle, ou Frondeuse

Germain Pinel
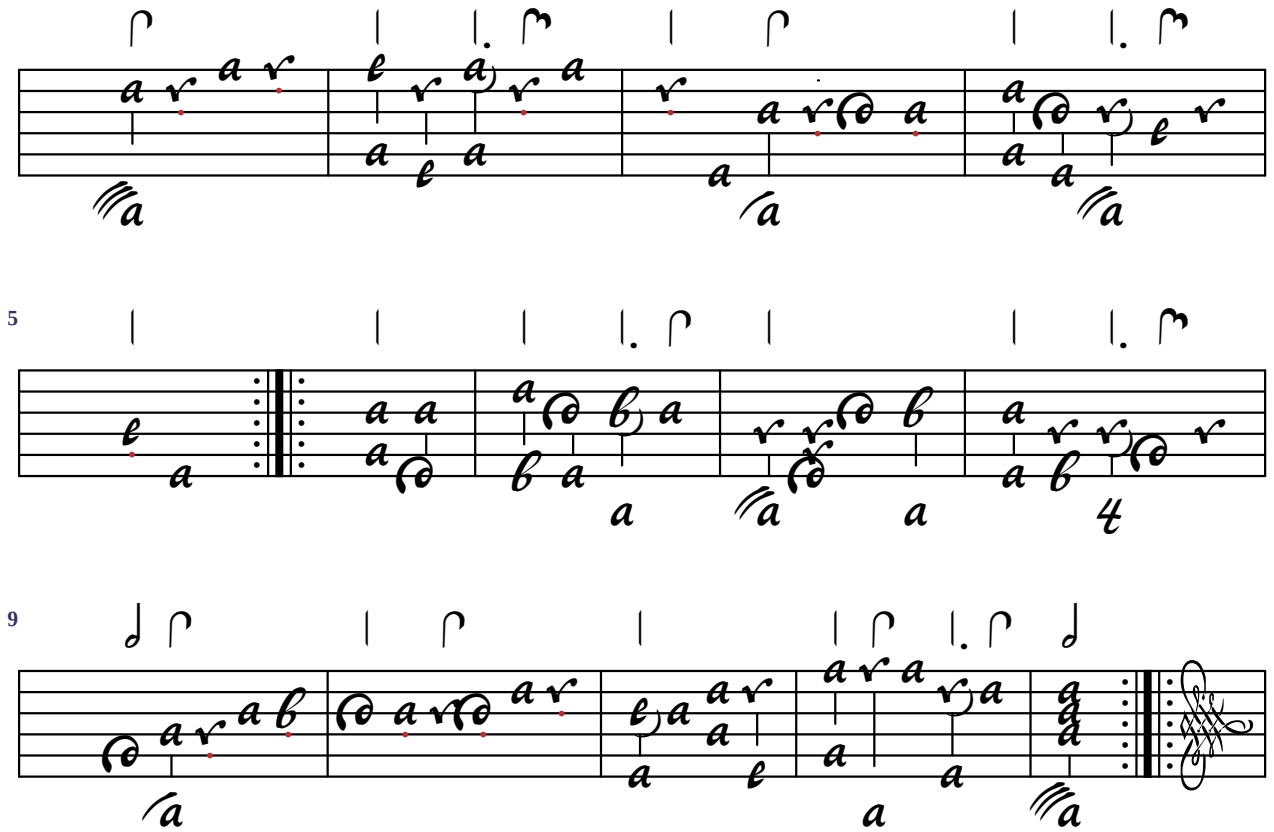
Accord du luth : sans altération