Le Gris de Lin
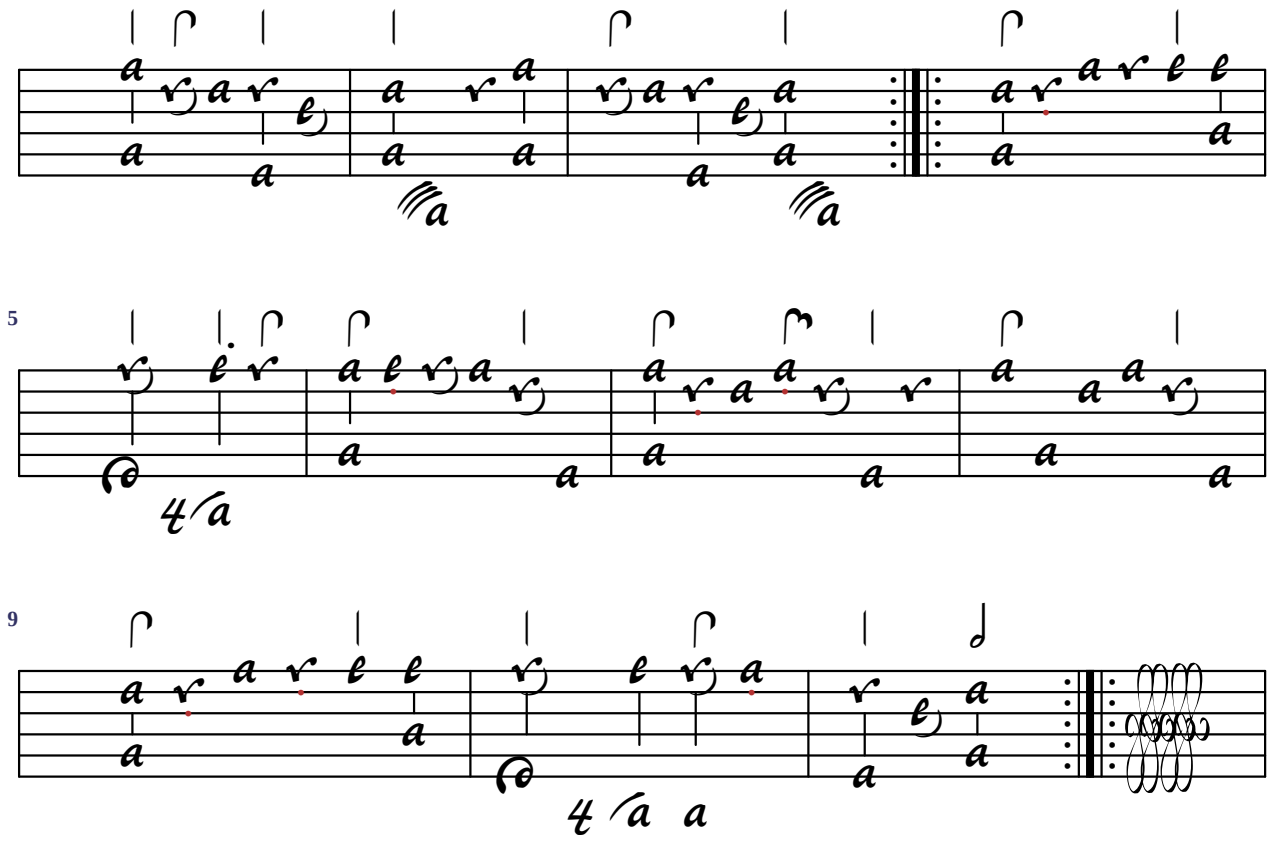
Accord du luth : sans altération