Allemande de Mouton

(Le dialogue des Graces sur Iris)
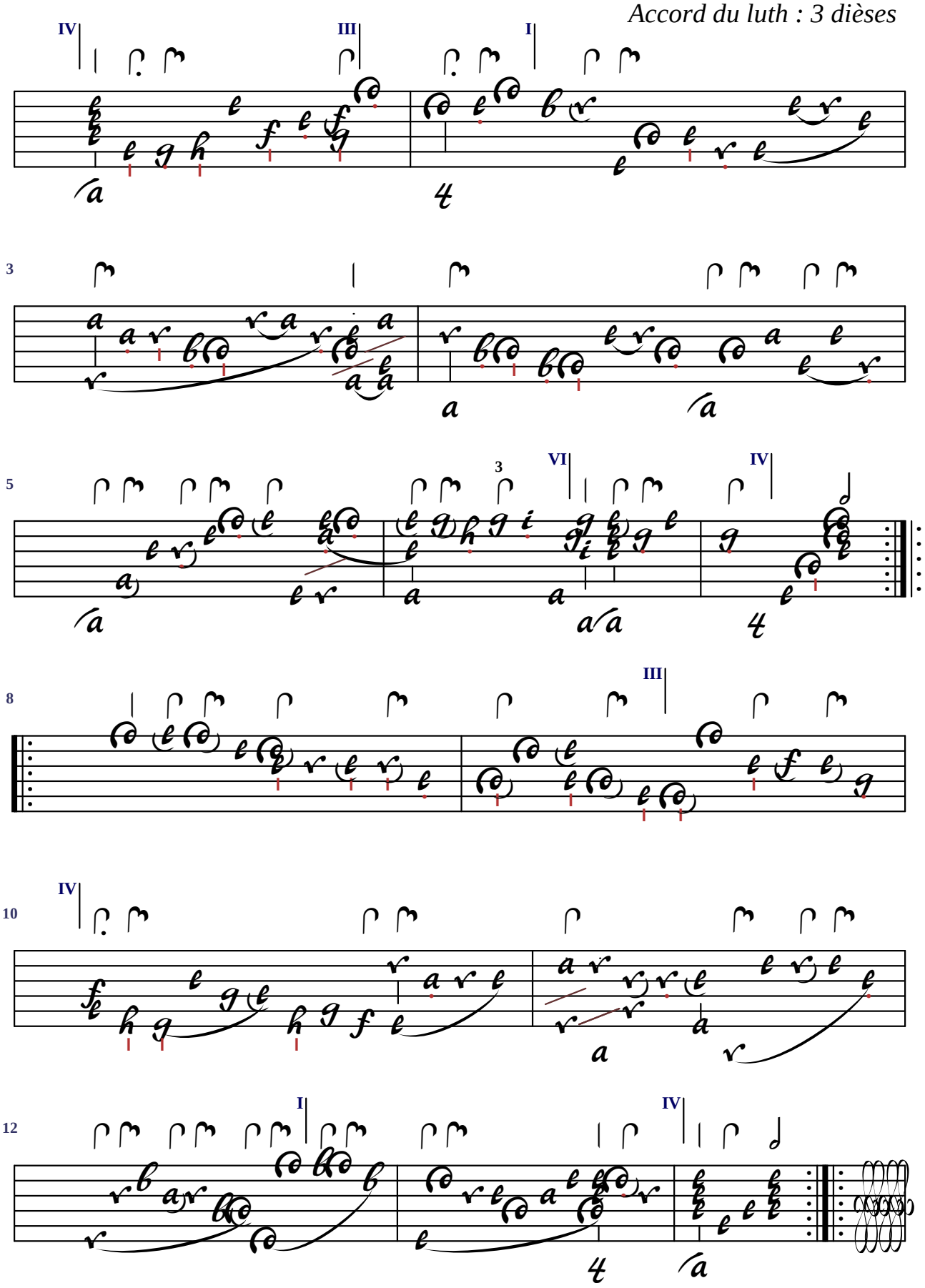
Accord du luth : 3 dièses