Tambour des Suisses

Jean-Baptiste Lully
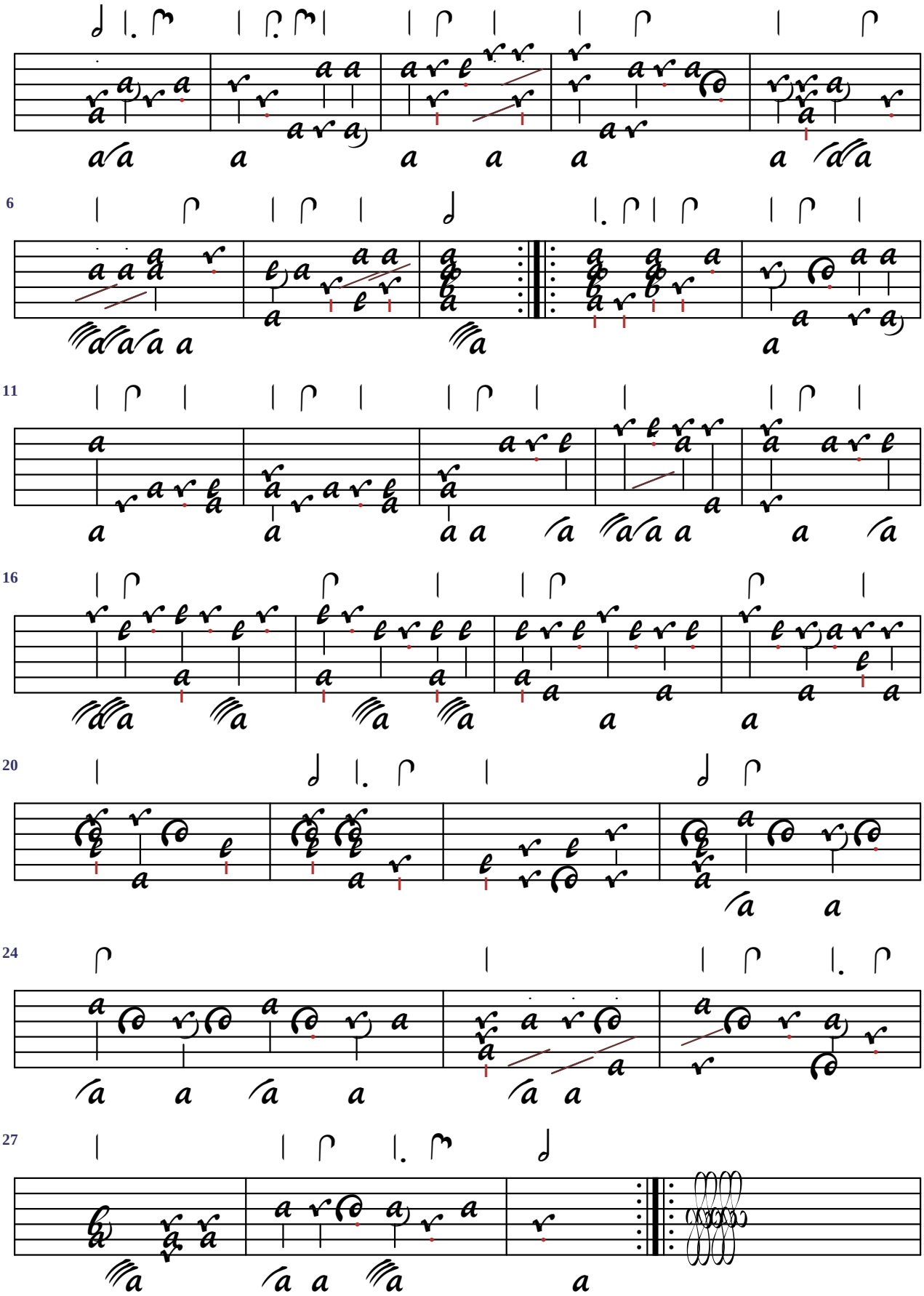
Accord du luth : 1 dièse