Alemande de Boquet
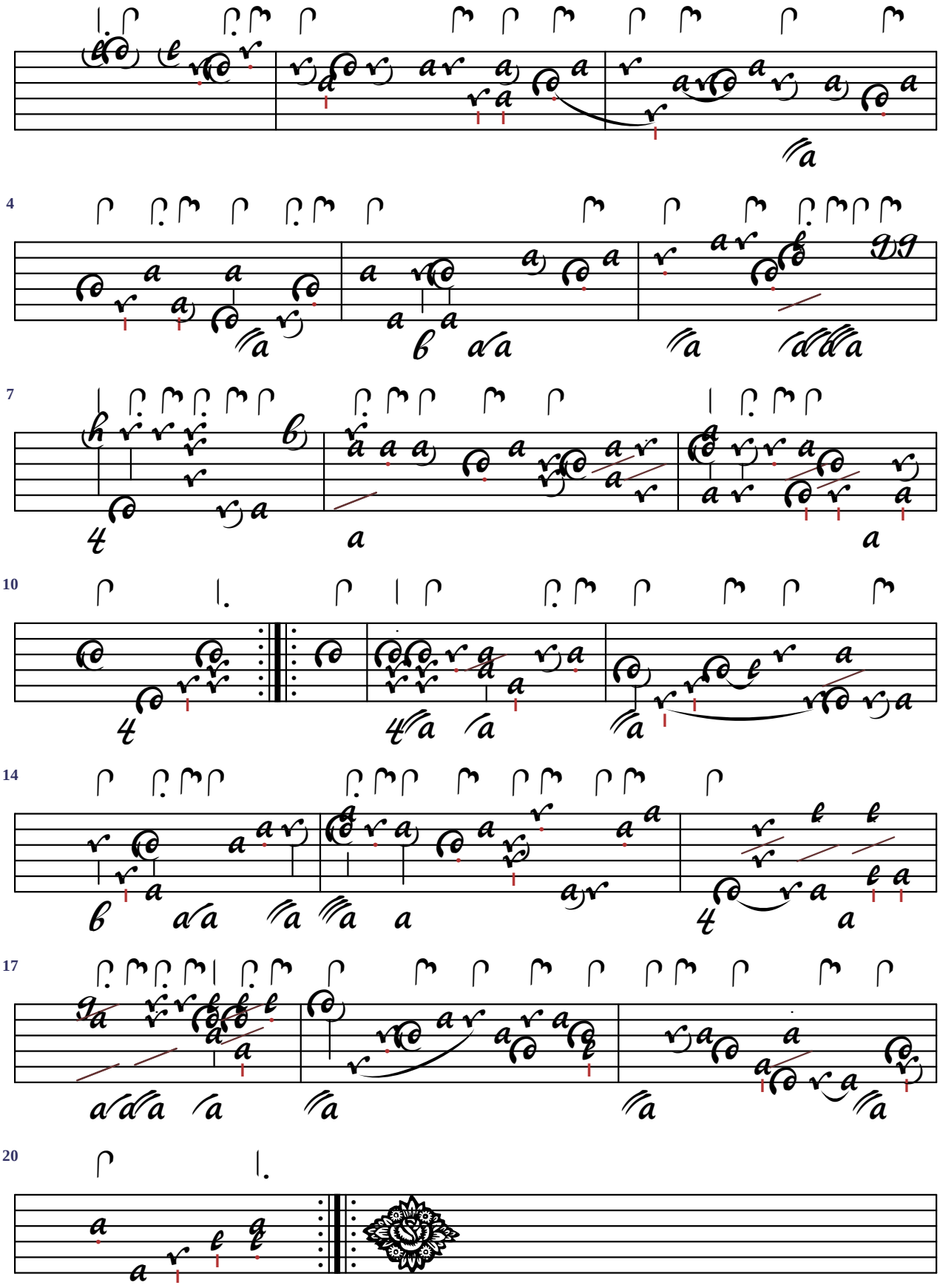
Accord du luth : sans altération