Gavote de Mouton
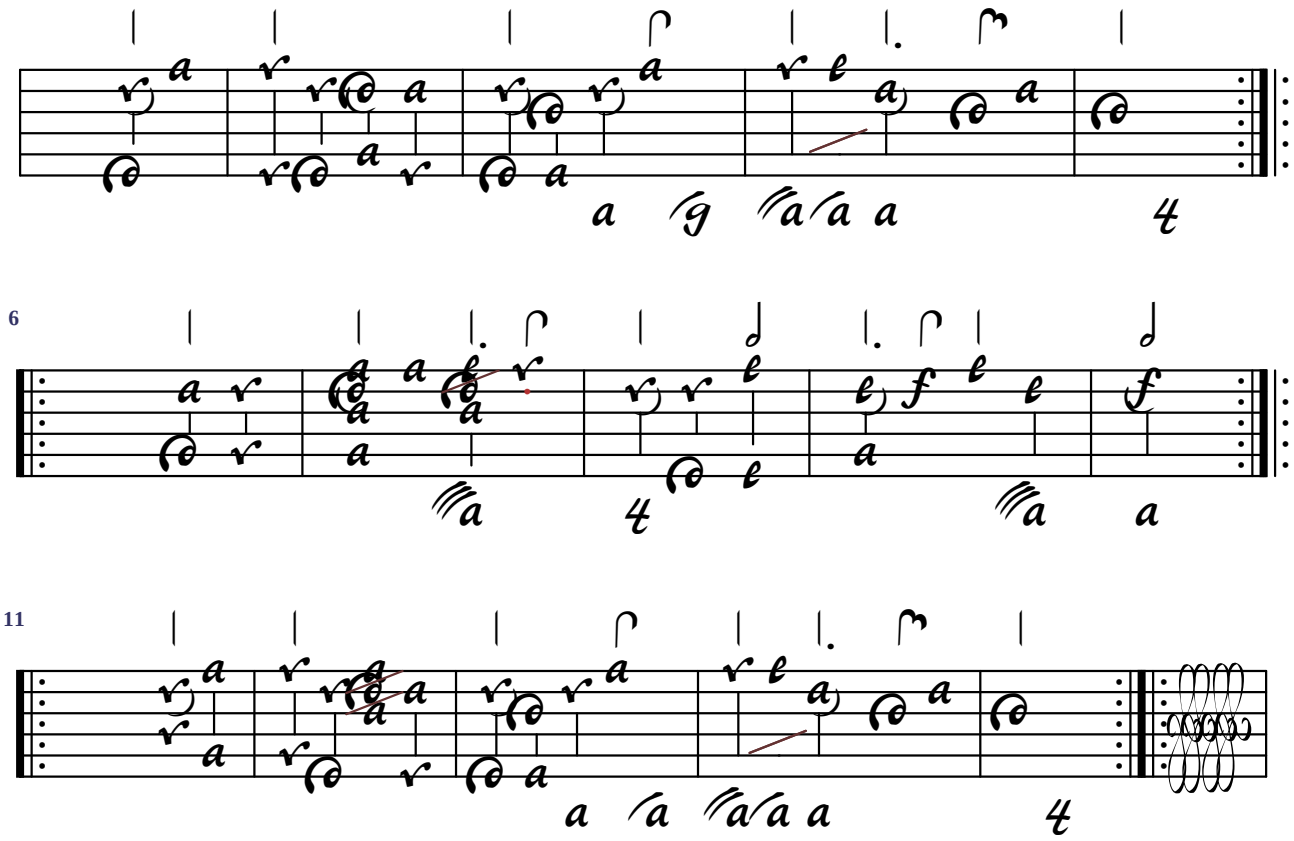
Accord du luth : sans altération