- Menuet

Manuscrit de Munich, Bayerische Staatsbibliothek Ms 5362, folio 17r

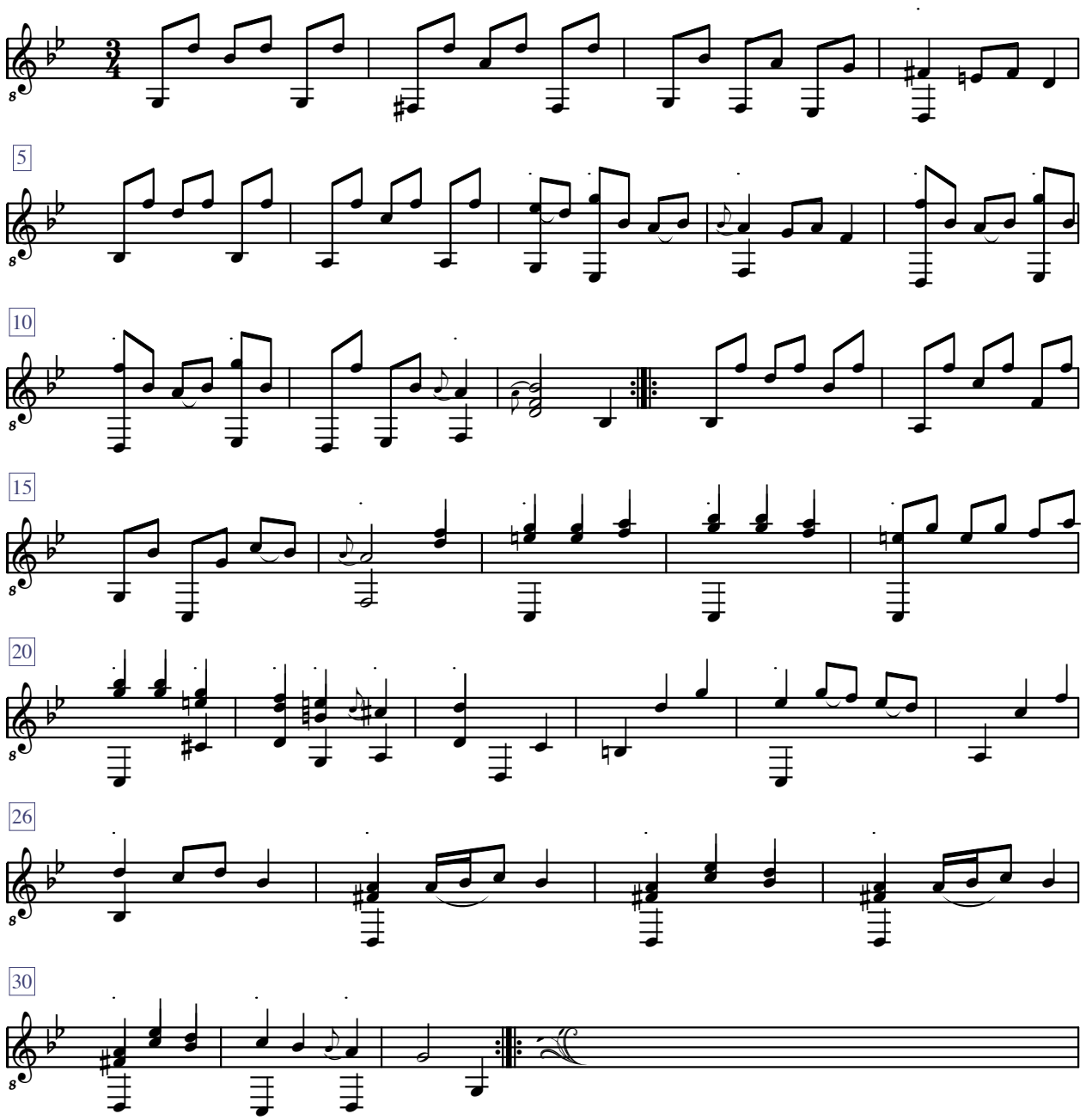

Jean-Daniel Forget (Mun20)