

Silvius Leopold Weiss

(1687 - 16 oct. 1750)

Gavotte
Rigaudon
del Sig.re S. L. Weiss

WeissSW 27.3 et 7

Do mineur

Manuscrit de Munich

München, Bayerische Staatsbibliothek, Musikabteilung

D-Mbs ms. Mus. 5362

Folios 15v et 16r.

Voir dans le manuscrit de Londres GB-Lbl30387, pages 260 et 264, la Gavotte et le Rigaudon de la Suite XXI. [WL51]

Voir dans le manuscrit de Dresde D-Dl2841, volume 5, pages 270 et 274, la Gavotte et le Rigaudon de la Suite 32. [WD32]

Gavotte del Sig.re S. L. Weiss

Measures 1-6: The first system begins with a 2/4 time signature. The first measure has a 4 below it. The notes are a, b, r, a, b, a. The second measure has a 4 below it. The notes are a, a, a, a. The third measure has a 4 below it. The notes are a, a, a, a. The fourth measure has a 4 below it. The notes are a, a, a, a. The fifth measure has a 4 below it. The notes are a, a, a, a. The sixth measure has a 4 below it. The notes are a, a, a, a.

Measures 7-12: The second system begins with a 4 below it. The notes are a, b, a, b, a, b. The second measure has a 4 below it. The notes are a, b, a, b, a, b. The third measure has a 4 below it. The notes are a, b, a, b, a, b. The fourth measure has a 4 below it. The notes are a, b, a, b, a, b. The fifth measure has a 4 below it. The notes are a, b, a, b, a, b. The sixth measure has a 4 below it. The notes are a, b, a, b, a, b.

Measures 13-18: The third system begins with a 4 below it. The notes are a, b, a, b, a, b. The second measure has a 4 below it. The notes are a, b, a, b, a, b. The third measure has a 4 below it. The notes are a, b, a, b, a, b. The fourth measure has a 4 below it. The notes are a, b, a, b, a, b. The fifth measure has a 4 below it. The notes are a, b, a, b, a, b. The sixth measure has a 4 below it. The notes are a, b, a, b, a, b.

Measures 19-24: The fourth system begins with a 4 below it. The notes are a, b, a, b, a, b. The second measure has a 4 below it. The notes are a, b, a, b, a, b. The third measure has a 4 below it. The notes are a, b, a, b, a, b. The fourth measure has a 4 below it. The notes are a, b, a, b, a, b. The fifth measure has a 4 below it. The notes are a, b, a, b, a, b. The sixth measure has a 4 below it. The notes are a, b, a, b, a, b.

Measures 25-30: The fifth system begins with a 4 below it. The notes are a, b, a, b, a, b. The second measure has a 4 below it. The notes are a, b, a, b, a, b. The third measure has a 4 below it. The notes are a, b, a, b, a, b. The fourth measure has a 4 below it. The notes are a, b, a, b, a, b. The fifth measure has a 4 below it. The notes are a, b, a, b, a, b. The sixth measure has a 4 below it. The notes are a, b, a, b, a, b.

Measures 31-36: The sixth system begins with a 4 below it. The notes are a, b, a, b, a, b. The second measure has a 4 below it. The notes are a, b, a, b, a, b. The third measure has a 4 below it. The notes are a, b, a, b, a, b. The fourth measure has a 4 below it. The notes are a, b, a, b, a, b. The fifth measure has a 4 below it. The notes are a, b, a, b, a, b. The sixth measure has a 4 below it. The notes are a, b, a, b, a, b.

Measures 37-42: The seventh system begins with a 4 below it. The notes are a, b, a, b, a, b. The second measure has a 4 below it. The notes are a, b, a, b, a, b. The third measure has a 4 below it. The notes are a, b, a, b, a, b. The fourth measure has a 4 below it. The notes are a, b, a, b, a, b. The fifth measure has a 4 below it. The notes are a, b, a, b, a, b. The sixth measure has a 4 below it. The notes are a, b, a, b, a, b.

44

feja

51

59

R

66

4

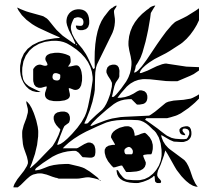

Rigaudon du même.

24

a a r a b a r r a

28

r r r b a r a b a a a r r a

32

r r r b a r a b a a a r r a

Tonalité : do mineur.

Scordatura par octave

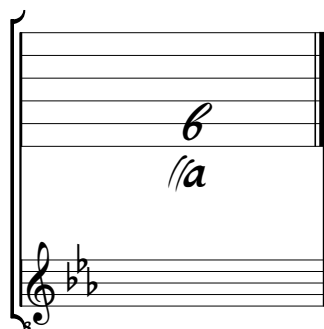

Accord des 11 chœurs du luth

