Prelude

Manuscrit de Munich, Bayerische Staatsbibliothek Ms 5362, folio 16v
Sol mineur (accord du luth : si et mi bémol)

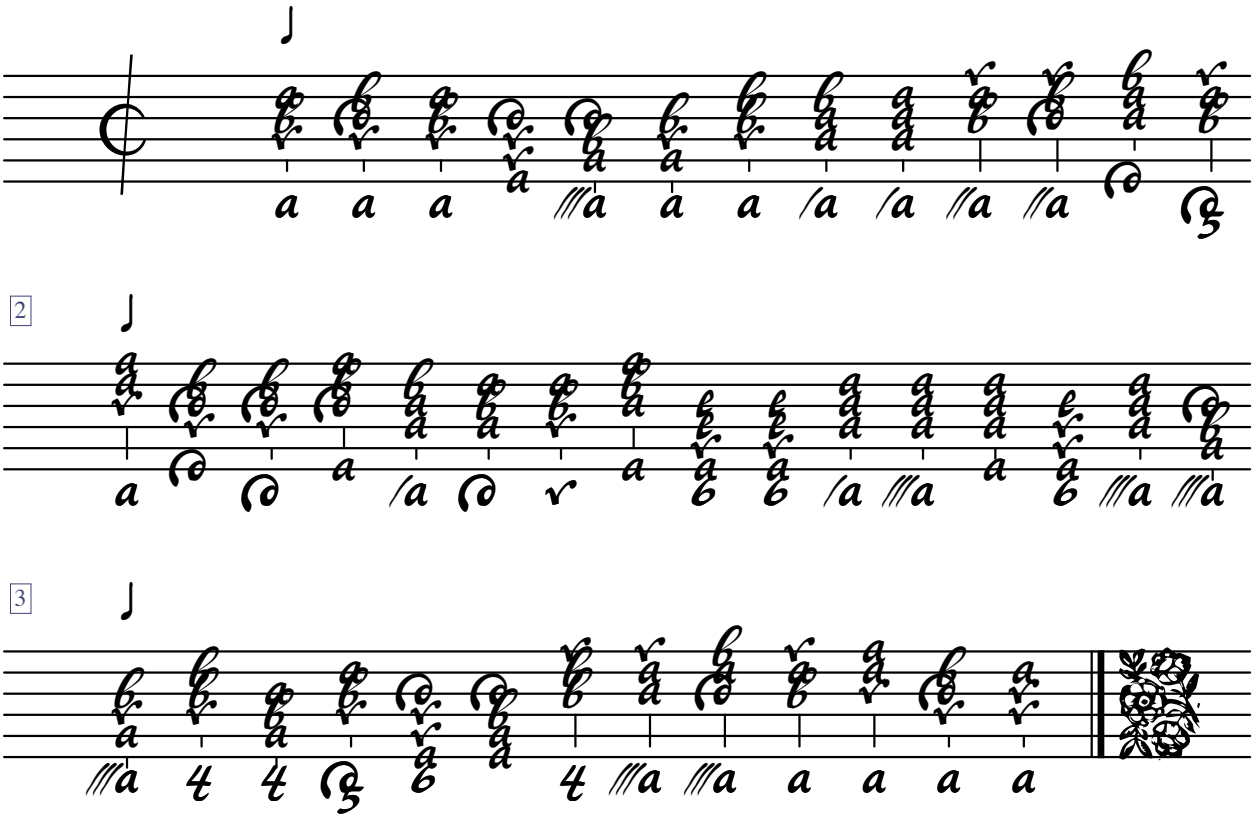

Jean-Daniel Forget (Mun19)