

Silvius Leopold Weiss

(1687 - 16 oct. 1750)

Menuet

alternativ de Mr. Weiss

Menuet 2.do

WeissSW 77* - WeissSW 78*

WeissSW 2.6

WeissSW 63.6

Ré majeur

Manuscrit de Munich

München, Bayerische Staatsbibliothek, Musikabteilung

D-Mbs ms. Mus. 5362

Folio 32 v.

*Voir dans le manuscrit Harrach II A-ROII, pages 22v., le Menuet de la Suite 2.
[HRII4]*

*Voir dans le manuscrit de Londres GB-Lbl30387, pages 10r, le Menuet de la
Suite II. [WL5]*

*Voir dans le manuscrit de Varsovie PL-Wu2010, folio 231, le Menuet.
[PLWu2010_122]*

Menuet alternatif de Mr. Weiss

1. Basse absente de la tablature originale.
2. Dans la tablature originale, l'ordre de ces deux notes est inversé.
3. Basse absente de la tablature originale.
4. Tablature originale : Ré (a sur le canto).
5. Basse absente de la tablature originale.

Menuet 2.do

3/4

5

9

14

1. Tablature originale : cet accord est décalé d'un chœur vers le grave.
2. Basse absente de la tablature originale.

Tonalité et accord du luth : Ré majeur.

Scordatura par octave

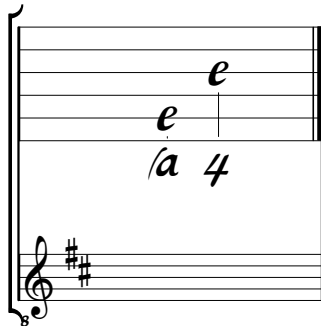

Accord des 11 chœurs du luth

