

Silvius Leopold Weiss

(1687 - 16 oct. 1750)

Bourée

del Sig S. L. Weiss

S-C 99.3

la majeur

Manuscrit de Munich
Bayerische Staatsbibliothek
Ms 5362

Folio 63v.

*Voir dans le manuscrit d'Haslemere (GB-HAdolmetsch ms II.B.2), folio 5,
la Bourée de la suite en la majeur (Has1).*

Bourée

del Sig S. L. Weiss

Tonalité et accord du luth : la majeur.

Scordatura par octave

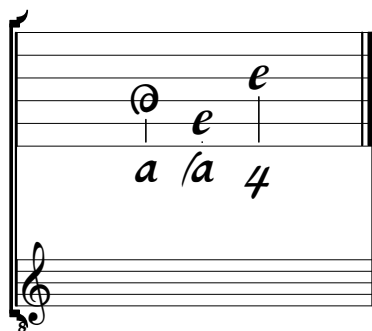

Accord des 11 chœurs du luth
