Polonoise

Manuscrit de Munich, Bayerische Staatsbibliothek Ms 5362, folio 6v

Fa majeur (accord du luth : si bémol)

del Sig.re Kühnel

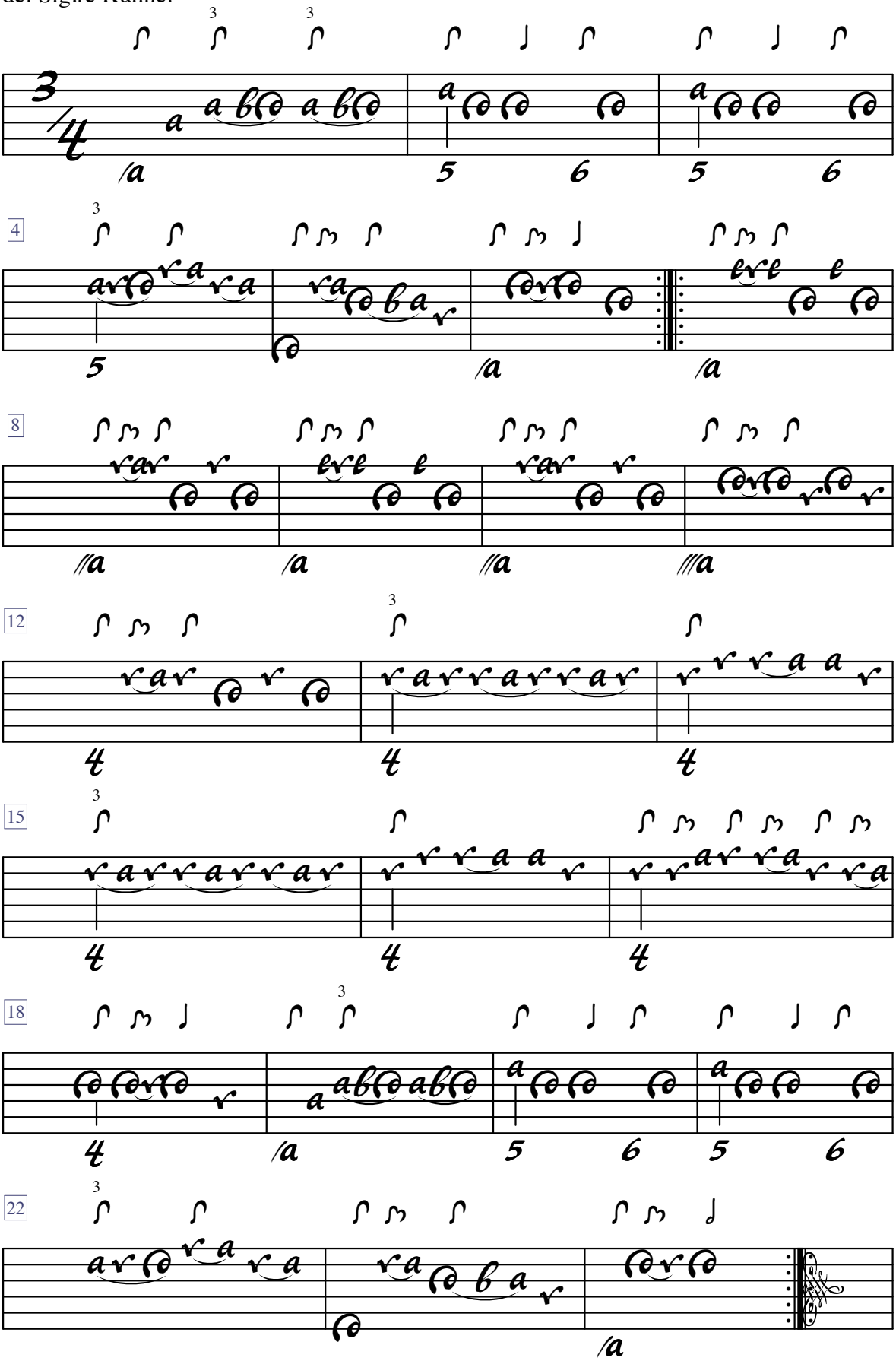

Jean-Daniel Forget