

[Johann Andreas Bohr von Bohrenfels ?]

début 1663 (?) - 6 avril 1728

[Suite]

Do majeur

Manuscrits de Varsovie

*Warszawa, Biblioteka Uniwersytecka w Warszawie,
Gabinet Zbiorów Muzycznych*

PL-Wu ms. RM 4137 (olim Ms. Mf. 2004)

Folios 52 v. à 55 r.

*Voir dans le manuscrit d'Haslemere GB-HAB2, page 181, la Courante Bohr.
[Has117]*

Les pièces de la Suite

Aria

Menuet

Bourée

Courente

Guigue

Furlana

Menuet

Cour[ante]

Gavotta

Menuet

Aria

C. ord.

Menuet

Bourée

1. Tablature originale : présence d'un Si (c sur le 3ème chœur).

Courente

3/4

6

13

20

27

34

1. Tablature originale : Sol dièse (b sur le 7ème chœur).

Guigue

Furlana^(1*)

2

5

11

17

22

28

1. Danse italienne, originaire du Frioul, au rythme vif et animé...

34

39

44

50

1. Liaison absente de la tablature originale.

Menuet

3

(1*)

5

11

(2*)

17

22

1. Tablature originale : présence d'une basse Si bémol (g sur le 6ème chœur).
 2. Tablature originale : Mi (c sur le 5ème chœur).

Cour[ante]

1. 2 notes absentes de la tablature originale.

Gavotta

 Rhythmic notation: J r J r J r J r J r

 Figured bass: 4 r a | r r a r | a r a r r

 Rhythmic notation: r J r J r J r J r J r J r

 Figured bass: a a a a a 4 r | a a a a a 4 r | a r a r r | r a a a a 4

 Rhythmic notation: r J r r J r J r J r J r J r

 Figured bass: 4 a r a | 5 a r a r | a a a a a 4 | a a a a a 4 | 5 r

 Rhythmic notation: J r J r J r J r J r

 Figured bass: a r a a | a r a a | 6 a r 6 r 6 | r a r a r

 Rhythmic notation: r J r J r J r J r

 Figured bass: 4 r a r a r a r a | a r a r a | a r a r | a r a r a r

 Rhythmic notation: r J r J

 Figured bass: 4 r a r a a a a | a a a 4

Menuet

3/4

5

11

17

22

R

1. Liaison absente de la tablature originale.
 2. L'indication de fins différentes est absente de la tablature originale.

Tonalité : Do majeur.

Scordature par octave

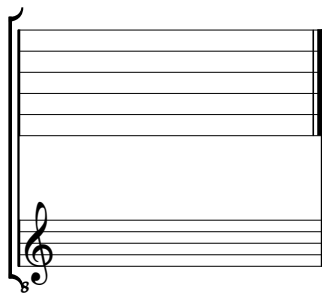

Accord ordinaire des 11 chœurs du luth

