

Johann Ferdinand Wilhelm, Graf von Bergen
(1678 - 1766)

Parthia ex F

Fa majeur

Manuscrit de Varsovie PL-Wu2004

Warszawa, Biblioteka Uniwersytecka w Warszawie,

Gabinet Zbiorów Muzycznych

PL-Wu ms. RM 4137 (olim Ms. Mf. 2004)

Pages 25 à 31 (folios 13r. à 16r.)

*Voir dans le manuscrit de Vienne A-Wn1078, pages 33 à 40 (folios 15v à 19r)
la Suite 1. [V1078_3]*

*Voir dans le manuscrit de Göttweig A-GÖ1, folios 30r. à 32r., la Suite.
[A-GO1_62]*

Les pièces de la Parthia

Allamande

Courante

Bouré

Menue

Sarabande

Gavotta

Gique

Allamande

1. Tablature originale : Sol (a sur le 7ème chœur).
2. Basse absente de la tablature originale.

Courante

1. Liaison absente de la tablature originale.
2. Liaison absente de la tablature originale.
3. Tablature originale : Fa (d sur le canto).
4. Tablature originale : Si bécarré (c sur le 3ème chœur).

Bouré

5
 5 4 //a r 4 a 4 [a] (1*)

10
 a a a [6] a la a la a a

16
 //a [a] //a 4 la //a la a a 6 R

22
 e r a a a a

1. Basse absente de la tablature originale.
 2. Tablature originale : Si bémol (b sur le 6ème chœur).
 3. Tablature originale : La (a sur le 6ème chœur).

Menue

Sarabande

 Rhythmic markings above staff: ♩ ♩ ♩ ♩ ♩ ♩
 Tablature: 3 2 a r 6 a r a 2 a 2 a 6 a 6 6 a 2 2 r r e r 2 e
 Bass line: a 4 a a 5 a 6 a r 2 a a

 Rhythmic markings above staff: ♩ ♩ ♩ ♩ ♩ ♩
 Tablature: r e r a a r a a 2 a r a r r 2 a 2 6
 Bass line: a a a (1*) 4 a 4 4 a

 Rhythmic markings above staff: ♩ ♩ ♩ ♩ ♩ ♩ ♩
 Tablature: a r a a r a e f f 2 2 6 6 6 r a e a r
 Bass line: a a 5 a 6 a a a a a 6

 Rhythmic markings above staff: ♩ ♩ ♩ ♩ ♩ ♩
 Tablature: a 2 r a 2 e r a e r 2 r r 2 e f a e f 2 f a r 2 a 6
 Bass line: a 6 a 6 a 6 a a a a {a} [4] (2*)

 Rhythmic markings above staff: ♩ ♩ ♩ ♩ ♩ ♩ ♩
 Tablature: a r a 2 a 2 6 a 6 6 a 2 r 2 r 2 2 a r r a 6 6 2 e
 Bass line: a a 5 a 6 a 5 4 4 4

 Rhythmic markings above staff: ♩ ♩ ♩ ♩ ♩ ♩
 Tablature: f e r a a r a a a r a a a a
 Bass line: 4 4 4 a 5 4 a (3*)

1. Tablature originale : Mi (c sur le canto).
2. Les basses de cette mesure sont absente de la tablature originale.
3. Tablature originale : Fa, Mi bémol, La (accord décalé sur la chanterelle, le canto et le 3ème chœur).

Gavotta

1. Tablature originale : La (a sur le 3ème cœur).

Tonalité : Fa majeur.

Scordature par octave

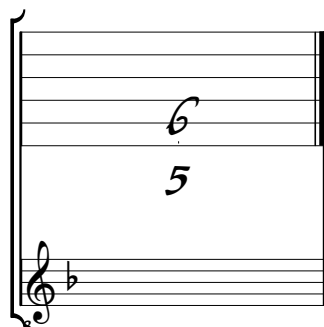

Accord des 13 chœurs du luth

