

Johann Christoph Hobach

Menuet

Ex partity Mr. Joannis Xtoph Hobach

Do majeure

Manuscrits de Varsovie

*Warszawa, Biblioteka Uniwersytecka w Warszawie,
Gabinet Zbiorów Muzycznych*

PL-Wu ms. RM 4138 (olim Ms. Mf. 2005)

Page 45

Pas de correspondance.

Menuet

Ex partity Mr. Joannis Xtoph Hobach

Measures 1-4: *r* *a* *r* *e* *r* | *a* *r* | *r* *a* *a* *r* | *a*

Measures 5-8: *r* *a* *a* *a* | *a* *r* *a* | *a* *a* *a* *a* | *a* *a* *a* *a*

Measures 9-12: *r* *a* *r* *e* *r* | *a* *r* *a* *r* *a* | *r* *a* *r* | *r* *a* *r* *a* *r* *a*

Measures 13-16: *a* *a* *a* *a* | *a* *a* *a* *a* | *a* *a* *a* *a* | *a* *a* *a* *a*

Measures 17-20: *e* *a* *a* | *a* *a* *a* *a* | *a* *a* *a* *a* | *a* *a* *a* *a*

Measures 21-24: *e* *r* *a* | *r* *a* *r* *a* | *r* *a* *r* *e* *r* | *a* *r* | *a* *a* *r* *a* | *r* *a*

Measures 25-28: *r* *a* *a* *a* | *a* *r* *a* | *a* *r* *e* *r* *a* | *h* *hghf* *a* *a* *a* | *a* *a* *a* *a*

1. Tablature originale : Si (e sur le 7ème chœur).
 2. Tablature originale : Si (c sur le 3ème chœur).

Tonalité : Do majeur.

Scordature par octave

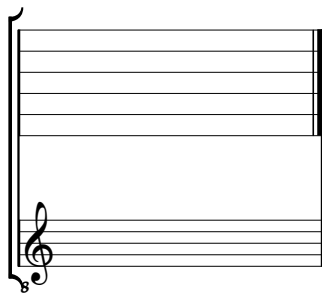

Accord ordinaire des 13 chœurs du luth

