

***Silvius Leopold Weiss***

*(1687 - 16 oct. 1750)*

# Partita 3 Mons: Weis.

La majeur

WeissSW16.1 à 5

WeissSW12.7

**Manuscrits de Vienne A-Wn18829**

*Wien, Österreichische Nationalbibliothek, Musiksammlung*

**A-Wn ms. 18829**

*Folios 13v.-21r.*

*Voir dans le manuscrit de Londres GB-Lbl30387, folios 74v à 78r [WL31]*

*Voir dans le manuscrit de Dresde D-Dl2841, volume 3, pages 152 à 158 [WD19]*

*Voir le manuscrit de Vienne A-Wn1078 :*

*... pages 89 et 90, Menuet : Mad: la grondeuse. [V1078\_14]*

*Voir dans le manuscrit d'Haslemere GB-HAB2 :*

*... page 29, Vivace. [Has13]*

*... pages 141, Paisane. [Has98]*

# Les pièces de la Partita

Allemande

Echo

Paysanne

Sarabande

Gigue

Menuet

# Accord du luth : La majeur

## *Scordature par octave*

## *Accord des 13 chœurs du luth*

Partita 3 Mons. Weis

Allemande

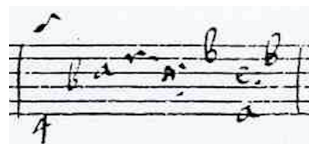

1. Wrong measure, replaced with that of the Dresden manuscript. Here the fac-simile ⇒⇒⇒

30

1. 2. 3. 4. 5. (1\*)

34

5. 4. 1. 2. 3. 4. 5. 4. (1\*)

38

5. 6. 5. a. a. a. a. 4. a. a. a. a. (2\*)

42

1. 2. 3. 4. 5. (3\*)

46

4. 5. (3\*)

50

1. 2. 3. 4. 5. (4\*)

53

4. 1. 2. 3. 4. 6. (4\*)

volti

1. Ornament not found in the original tablature
2. Note not found in the original tablature
3. Two beats without rhythmic flag in the original tablature
4. Two notes slur in the original tablature

**Echo**

Vivace

1. Dynamic indication not found in the original tablature  
 2. C-sharp (e on course 3) in the original tablature

30

35

39

44

49

1. Appoggiatura found in the original tablature
2. Two notes slur found in the original tablature
3. Slur not in the original tablature
4. Slur not in the original tablature
5. Slur one note later in the original tablature
6. Slur not found in the original tablature

# Paysanne

(1\*)

5

11

17

23

28

1. Original title: Paisanne

33

39

44

49

54

59

1. F-sharp (e on course 2) in the original tablature  
 2. D (a on course 10) in the original tablature

# Sarabande

(1\*)

3

6

10

14

17

1. Original title: Sarab:

21

25

29

33

36

40

# Gigue

2

5

(1\*)

8

11

14

1. Bass a chord later in the original tablature

17

g g g h g h g e g e g e e e e g e g a a a

20

r e e r b r r b e e b e a a a

23

r e r a b r a r r r b b a a a

26

b r b r b r b r b a a b r b a a a b

29

b b e r a r r b b r b r r a r a a r

32

b b r r r b r r a r a b a

35

40

45

50

55

60

(1\*)

(2\*)

1. G-natural (c on course 1) in the original tablature  
 2. B (c on course 3) in the original tablature

65

4 //a //a 4 a

70

⊙ a a //a (1\*) /a 4

76

//a (2\*) //a (3\*) //a a

81

g //a //a a

86

e r e a 6

volti

1. Slur not found in the original tablature  
 2. Slur not found in the original tablature  
 3. F-natural (d on course 5) in the original tablature

# Menuet

3

4

7

11

15

19

22

26

29

32

Fine