

Anonyme(s)
(ca 1720)

Air et 3 menuets

Ré mineur

Manuscrits de Vienne A-Wn18761
Wien, Österreichische Nationalbibliothek, Musiksammlung
A-Wn ms. 18761
Folios 2r. à 4r.

Les pièces de la Suite

Air

Menuette

Menuette

Menuette

Tonalité et accord du luth : Ré mineur

Scordature par octave

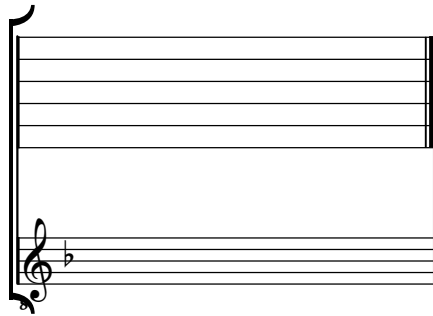

Accord ordinaire des 11 chœurs du luth

Air

3

a k k *i h h k* *i k i k*

a *a a* *a* *a*

4

a r a *f a e a* *r a r e* *a* *a* *a* *a*

a r a *a a a* *a* *a* *a* *a* *a*

8

r e r a *a k h* *k h k a* *r* *e r e* *r* *r* *r*

e *a r a* *a* *a* *a* *a* *a*

12

e *a* *r e f* *r a e* *r a e* *r a e* *r a e* *r a e*

a *e r e* *r a* *r* *a r a* *e*

R

16

a r a *a a e* *a a a* *a a a* *a a a* *a a a* *a a a* *a a a*

a *a a* *a* *a* *a* *a* *a* *a*

Menuette

3

a a r r e e r e k a k m n a a a a a a

4

i k i k h h k h i h i i h h i h k i r a a a a a 4

8

a a a a r a b r r r a b a a a a

12

b a b a k h i h h k g h g h g a 4 a 4 a 4

15

h g g h h f a h a a r a a r e a a

19

f e f a r a e f e r a a r b a b b b g a a a b

R

23

r e a g a a

Menuette

Menuette

