

Johann Anton Graf Losy von Losinthal

(ca 1645 - 3 sep. 1721)

[Suite]

[avec une]

Ouverture de Mr: C: Logis

Fa majeur

Manuscrits de Vienne A-Wn18761

Wien, Österreichische Nationalbibliothek, Musiksammlung

A-Wn ms. 18761

Folios 31v à 43v

Les pièces de la Suite

Ouverture
Allemande
Courrente
Sarabande
Gavotte
Menuette
Bourre
Guige
Guige

Tonalité et accord du luth : Fa majeur

Scordature par octave

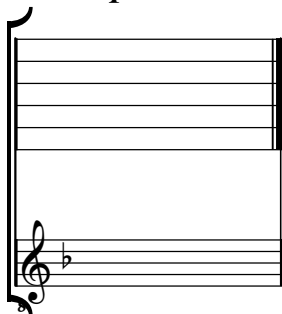

Accord ordinaire des 11 chœurs du luth

Ouverture

de Mr. C. Logis

1. 2.

3.

6.

9.

12.

17.

22.

1. Dotted eighth note found in the original tablature
 2. Not dotted quarter note found in the original tablature

28

(1*)

33

38

43

48

54

59

1. Slur not found in the original tablature

Allemande

12

r e r e a f f

a 4 a

14

f f h g h g h f h e a r a

a a a a a a 4 a

16

r r a e a f a r r a r

a b a a 4 a

(1*)

18

a h k h f e r a r h a r a r a r

a a b 4 a

R

20

a a a e

a

1. Eighth note found in the original tablature

Courrente

3

1. 2. 3.

4

4

8

4

12

4

16

4

20

4

25

a a a a b r b a a a b a r r a b
b *a* *a* *b* *a* *4*

29

a a b a b b a r a a a r a r a a
a *a* *a* *a*

33

a b a r a a r a r a r a f e f h h k k h
b *r* *a* *a*

[R]

37

f f h h f e e f f e r r e e r a a r r a
a *a* *a* *a*

41

r b r a r a a
4 *b* *4* *a*

Sarabande

Gavotte

3

6

9

12

15

Menuette

3

5

10

15

R

19

24

Bourre

1
a r e a a r e r e 9)

/a a b a a /a //a //a //a //a

4
h h f h f h f h h a r a a a a

4 a a //a //a /a a a 4

8
a r a a b a a h f h h a b

4 //a //a /a /a a a

11
a a a a a b a b a b a r a r a b

a a b a b a r a r a b

16
a a b a a h f h h f f h f h k h

/a //a 4 /a /a 4 /a a a

R

20
f h f a r a a a e f a a a

a /a //a //a 4 4 //a //a /a

Guige

(1*)

3

5

7

9

11

13

1. Incomplete piece

15

17

19

21

23

25

27

1. Two reconstituted measures

Guige

7

14

21

28

35

41

48

55

62
