

Johann Ferdinand Wilhelm, Graf von Bergen
(1678 - 1766)

[Suite 3]

du comte Bergen

Si bémol majeur

Manuscrits de Vienne

Wien, Österreichische Nationalbibliothek, Musiksammlung

A-Wn ms. Suppl. Mus. 1078

Pages 49 à 53 (folios 27 v. à 29 v.)

Pas de correspondance

Les pièces de la Suite

Allemande du Comte Bergen

Courante

Fantasia

Menuet

Gigue

Tonalité et accord du luth : Si bémol majeur

Scordature par octave

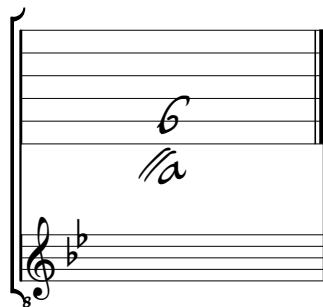

Accord des 11 chœurs du luth

Allemande du Comte Bergen

1. Tablature originale : l'indication rythmique est 2 doubles croches.

Fantasie

2/4

5

10

15

20

25

1. Tablature originale : 2 doubles croches.

Menuet

3

6

11

17

23

Gigue^(1*)

1. Dans le manuscrit, cette Gigue précède le Menuet.
 2. 2 liaisons absentes de la tablature originale.