

*Auteur(s) anonyme(s)*

# 14 pièces en sol majeur

Manuscrit de Wroclaw 2002

(Pl. WRu 60019)

Folios 1 à 7

# Table des pièces

Prælud

Aria

Menuet

Polonese

Aria

Menuet

Aria

Menuet

Menuet

Menuet

Aria

Menuet

Aria

Prælude

# - Prælud

1. 2 notes manquantes dans l'original.
2. 2 notes manquantes dans l'original.
3. Original : do.
4. Original : si.

- Aria

*Ich möchte gern.*

# - Menuet

# - Polonese

- Aria

*Ihr Solt nicht wissen.*

# - Menuet

3

6

11

15

20

25

- Aria

*Stille sein*

# - Menuet

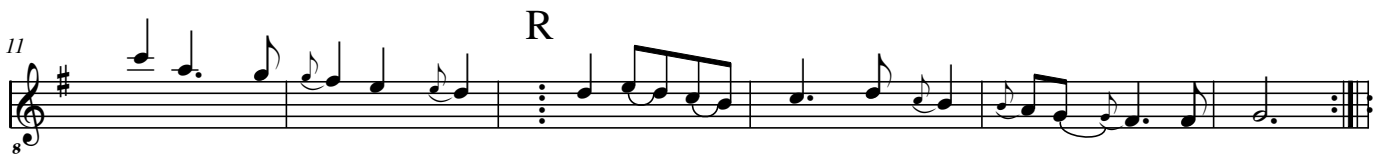

# - Menuet

8

6

8

12

8

17

8

23

8

29

8

(1\*)

1. original : fa naturel.

# - Menuet

8

5

11

# - Aria

8

3

(1\*)

6

R

9

(2\*)

1. Original : dans cette mesure, le rythme est indéterminé.
2. Original : pas d'ornement.

# - Menuet

8

6

12

18

24

(1\*)

1. Original : les durées dans cette mesure sont deux croches et deux noires.

- Aria

8

3

3

3

3

5

8

# - Prælude

4

8

12

15

18

21

**|| Ouverture**

(1\*)

1. Original : pas d'ornement.