

*Compositeur anonyme*

# Parthia ex A dur

(la majeur)

Manuscrit de Wroclaw 2002

(Pl. WRu 60019)

Folios 38 à 41

# *Table des pièces*

*Aria*

*Menuet*

*Gavotte*

*Passpié*

*Rigadon*

*Gique*

# Tonalité et accord du luth : la majeur

## *Scordatura par octave*

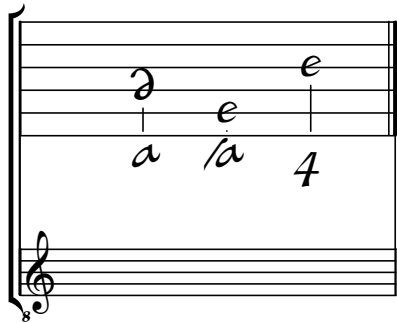

## *Accord des 13 chœurs du luth*

# Aria

♩ ♩     ♩ ♩ ♩     ♩ ♩ ♩     ♩

3     ♩ ♩     ♩ ♩     ♩ ♩     ♩ ♩ ♩ ♩

6     ♩ ♩ ♩ ♩ ♩ ♩ ♩ ♩     ♩ ♩ ♩ ♩     ♩ ♩ ♩     ♩ ♩ ♩

9     ♩     ♩ ♩ ♩ ♩     ♩ ♩     ♩     ♩

11     ♩ ♩     ♩ ♩ ♩     ♩

# Menuet

3

e a) r e a r e r a e) r e a g b

a a a e r 6 //a //a //a //a

6

e a r e r a a a e e

4 //a //a //a //a r r 6 r e e r a

a a a a a a

12

r e e r a r r r e e b) F F e e r e r

a //a //a a a r //a //a //a 4

18

e a r a r e e r a e r r a r e a r e r e a r

//a //a //a //a //a //a //a //a

23

a r a) a e e

4 //a //a 6

# Gavotte

6

12

17

*Da Capo*

# Passpié

# Rigadon

1 2 3 4 5 6 7 8 9 10 11 12

e | r e r a | e | a r | a r e a e r a | a r a  
a a a a a a a a a a a a  
//a //a //a //a

5 6 7 8 9 10 11 12 13 14 15 16

r e a r e | a e r e e | e r | a a :||: a r e a r r  
//a 4 5 6 //a //a a //a a

10 11 12 13 14 15 16 17 18 19 20 21 22

e r e a r | e r a r | e r e a r | a e | a e r | e a r e a r e  
a a a 4 //a a 6 //a //a //a

16 17 18 19 20 21 22 23 24 25 26 27 28

r a e r a r e | r e | r r | e r a e r a | r a | e r a a e  
4 a a //a //a //a a //a a a //a

22 23 24 25 26 27 28 29 30 31 32 33 34

r a | r e a r e | a e r e e | e r | a :||: (ornament)  
//a //a //a //a 4 5 a //a //a //a a //a 6

# Gigue

Figured bass: a r | e a r e 2 | e r a e | r e a 2, a

Fingerings: a | a | a | a | a | a | a | a | a | a | a | a | a | a | a | a

Figured bass: a r | e r a e r 6 | r r | e a r a | 2 a r r | e r a e r a

Fingerings: a | a | a | a | a | a | a | a | a | a | a | a | a | a | a | a

Figured bass: r a 2 r a 2 | a r 2 6 | r r r | r 2 r e 2 a r 2 r | r r e r a r

Fingerings: a | a | a | a | a | a | a | a | a | a | a | a | a | a | a | a

Figured bass: e r e a r e a | r e r e r a | e r a e r 6 | r e r r r r

Fingerings: a | a | a | a | a | a | a | a | a | a | a | a | a | a | a | a

Figured bass: r e 6 r | a r a e r e a r e | e e r a e r | a a a a r 2 a

Fingerings: a | a | a | a | a | a | a | a | a | a | a | a | a | a | a | a

Figured bass: a r 2 a 2 | a r 2 a a e a | a e r a 2 a

Fingerings: a | a | a | a | a | a | a | a | a | a | a | a | a | a | a | a

The piece concludes with a decorative flourish.