

Compositeur anonyme

Parthia ex F dur

(fa majeur)

Manuscrit de Wroclaw 2002

(Pl. WRu 60019)

Folios 25 à 31

Table des pièces

Prælud

Allemande

Aria

Courante

Menuet

Gavotte

Réjouissance vite

Alaigresse

Tonalité : fa majeur

Pas de scordatura par octave

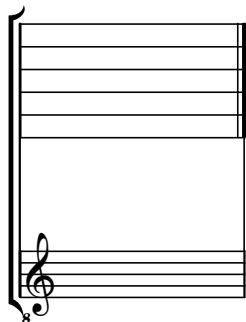

Accord ordinaire des 13 chœurs du luth

Prælud

arpeggio
4. 4. 4. 4. 4. 4. 2.2.2.2.

4 4 4 4 4 4 2.2.2.2.

4 4 4 4

4 4 4 4

4 4

4

15

m

16

m

f *m*

17

m

f *m* *m* *m* *m* *m* *m* *f*

18

arpeggio

4. 4. 4. 4. 4. 4. 4.

Allemande

1. Original : si bémol (d sur 7ème chœur).

25

lla 4 5 4 lla la a

30

4 lla la a 5 a

34

a la a/a a a/lla la 4

38

la a a 6 5 4 lla lla la a a 4

41

la 4 lla lla la ll

Aria

3

e f h a a a f er a r a

f f

3 3

4 4 4

5

e f h a a a f er a r a e f h a

f f

3 3

4 4 4 4

10

a r f er a r a a e f h a r a a

f f

3

4 4 4 4

15

i k k i k k h i h i h a r e r

f f

4 4 4 4

19

h h i k f f h h e f f a a

f f

4 4

Courante

r m r
r m r
m
r

3
5
4

4

m
r m r
m r
r m r

8

r m r
r m r m r m
r m r m r m
r m r m r

ref f

e are

f are

f a a a

(1*)

12

r
r m r
r m r
r m r

4 4

17

r m r
r m r
r m r m r m
r m r m

e r

a k i k h k h

i k h i i h f

r a r r a r r a r a

21

m
r
r m r
r
r m r

e a

e r a r a r a r a r a

a e

a r a e a

ref e f

1. Original : ces trois note sont placées sur le 5ème chœur (soit ré, mi, fa dièse).

25

are are are are are

4 1a 5 a a

30

are are are are are efh

5 4 1a

33

are are are are ref are are are

5 a 4 4

37

are are are are

6 a 6 4 1a

(1*)

1. Original : la (a sur 6ème chœur).

Menuet

(1*)

1. Cette mesure n'est pas répétée dans l'original.

Gavotte

Réjouissance vite

2/4

1 2 3 4

5

1 2 3 4

9

1 2 3 4

14

1 2 3 4

20

1 2 3 4

Alaigresse

la la la la la la la la la la

3

la

5

la la la la 4 6 5 4 la

(1*)

7

la la la la la la la la a 4 4 4 la

9

la la la la la la la la

11

4 la a 4 2 6

13

a

17

la la la la 4 6 5 4 [la] (2*)

1. Original : la et si naturel (a et c sur 3ème chœur).
 2. Original : sol (a sur 7ème chœur).